# APPLETON POST-CRESCENT

). 28 | 16 Pages | APPLETON-NEENAH-MENASHA, WIS., SATURDAY, NOVEMBER 23, 1963 | ASSOCIATED PRESS WIRE SERVICE | Price Ten Cents


# nson Starts Duties as President
# World Mourns Kennedy's Death

et

y

al

ds,
s See
e House
DORF
)—John F.
h today in
n which he

his family,
l high offi-
ent, includ-
Dwight D.
heduled to
e chief ex-
ssassinated

borne by
he rotunda
or 24 hours
to be seen

day
vill be held
at St.
atholic Ca-
d Cardinal
of Boston
iend of the
ebrating a
Mass.
ace for the
down as
orcade, re-
ly today.
ning hours,
ket of the
brought to

ce carried
e Bethesda
suburban
e body had
return from

Body
. Kennedy's
as to view
st Room of

2 p.m, the
Col. 3

ev
ute
dy

Dressed in
Khrushchev
mbassy to-
convey his
the assassi-
Kennedy.
r, accompa-
ister Andrei
the embas-
ding a tele-
Johnson.
esident Ken-
v to all peo-
e cause of
American
d.
indow
d the "hein-
f Kennedy"
en there ap-
xation of in-
and a pros-
r improving
he U.S.S.R.
es."
his wife,
legrams to
essing their
edy's death.
er signed a
ed in a hall
esidence by
. Kohler for
by diplo-
red the em-
conversation

ls were ac-
uniformed
them a ma-
st time that
have been
Khrushchev,
guarded by

NDEX


ation...
, 8 and B-1
..... A 6
..... A 2
..... A 4
..... 8 5
..... B 2
..... B 1
..... B 1


## *The Assassination*

The assassination of President John F. Kennedy is such an appalling atrocity that even today the nation is stunned and the full impact upon the United States and the world is unrealized. But our nation has suffered, and not merely the loss of a young, energetic, capable chief executive.

Of course the man who actually pulled the trigger in Dallas was insane: no one could commit such a crime otherwise. But to a considerable extent the agitation of recent months against duly authorized leaders contributed to the murder. The racial hatreds of the South for so many generations and their extension into the North; the flaunting of decisions of the United States Supreme Court; the rantings of self-appointed spokesmen for the radical right and the lunatic left; the riots in housing projects and at schools; the bombing of churches; the spewing out of hatred and the appeals to violence, all these were part of the progress to the hideous deed.

It now appears that the murderer was crazed by left-wing extremism. But he just as well could have been a lunatic right-winger, a white supremacist or Black Muslim, a religious fanatic or anti-Semite. For "hatred is the madness of the heart" no matter what its object.

We mourn today for John Fitzgerald Kennedy. We also mourn for the United States of America on one of its darkest days in history.

## 30-Day Mourning Period in State

### Reynolds Issues Statement After Return From Omaha

MADISON (AP) — A 30-day period of mourning in Wisconsin for President Kennedy was declared Friday night by Gov John W. Reynolds, who made the announcement at a late evening meeting with newsmen after his hurried return to the state.

The governor, an early backer and friend of the President, hastily flew back to Madison from an Omaha, Neb., midwest governors' conference, terminated when the President was assassinated in Dallas.

Reynolds also said that all schools and state offices will be closed when national memorial services for the President are held Monday. He said the state mourning would continue until Dec. 22, and that all flags in the state should be at half staff until the period is ended.

"History has been good to America. It gave it John F. Kennedy.

"It also has been cruel—it's taken him away.

"I'm sure the people of Wisconsin join me in asking God to grant to President Johnson guidance and courage for the difficult days before him."

**Join in Mourning**

In a statement issued by his office while the governor was still in Omaha, Reynolds said, "The people of Wisconsin, I know, will join me in their resolve that decent government must survive this tragedy, and that a new dedication to the principles of reason and brotherhood must emerge from this shameful episode in our history."

Lt. Gov. Jack Olson said: "The tragic act that took our President's life is beyond belief. I cannot understand what would cause a person to do such a horrible grievious thing. John Kennedy during his lifetime displayed the qualities of greatness and heroism that are ideals of this nation. This is a time for us to search ourselves and find a faith and devotion to the beliefs of our nation and world that John Kennedy was working to achieve."

Others commenting were:

J. Louis Hanson, state Democratic chairman — "The cruel, senseless deed is a profound personal loss to everyone in the nation and the world who lives and cherishes freedom. John Kennedy was a truly great leader and President."

Talbot Peterson, state Republican chairman—"I'm horrified and I'm shocked. This is an unfortunate and tragic product of the violent times in which we live. God help us as we Americans attempt to lead the world to universal peace."

Warren P. Knowles, Republican candidate for governor—"The nation and the world are profoundly shocked by the tragedy of President Kennedy's death. People throughout the world regardless of race, color or creed will mourn the passing of President Kennedy as a world leader. In this time of crisis it is important that we as American citizens, regardless of political affiliations, re-dedicate ourselves to the principles of world peace for which he fought so valiantly."

John H. Schmitt, vice president of the Wisconsin AFL-CIO —"We think that President Kennedy had a great deal of concern about the plight of the common man, and we think that workers in this country lost a leader who really understood our needs and desires."

**Lyndon B. Johnson** today assumed the duties as the President of the United States. Johnson, the 36th U. S. President, was sworn in Friday afternoon aboard a U. S. Air Force plane in Dallas. Johnson has pledged to "do my best — that's all I can do. I ask you for your help and for God's." The new President, 55, has a reputation for tough political genius. (AP Wirephoto)

## Suspect Booked for Kennedy Murder; Continues to Insist on Innocence

Lee Harvey Oswald

BY RAYMOND HOLBROOK and PEGGY SIMPSON

DALLAS, Tex. (AP) — Lee Harvey Oswald, charged with murdering President Kennedy, insisted during hours of questioning Friday night that he was not the assassin.

With his jaw thrust out and his dark eyes intent and piercing, Oswald kept telling newsmen: "I did not kill President Kennedy. I did not kill anyone. I don't know what this is all about."

**Defiance Ebbs**

After the formal charges were filed, Oswald was brought before newsmen. Speaking in a low voice into a cluster of microphones thrust into his face he denied killing the President.

He appeared less defiant than was composed. He smiled several times as he was being questioned.

"I don't think he is a nut," Dist. Atty. Henry Wade told newsmen. "I think he is sane. I don't mean that he is any Ph. D., but he answers questions very easily, and he is sharp."

Dallas Police Chief Jesse Curry said today Lee Harvey Oswald has "readily admitted he is a communist."

Curry said Oswald admitted to officers in questioning last night that he was "a member of the communist party."

Secret Service agents, Dallas police and FBI men had quizzed Oswald for almost 10 hours before charging him with the murder of the President. Earlier in the evening he was charged with the unprovoked slaying of a policeman 50 minutes after the assassination.

**Detective's Version**

City detective Ed Hicks, after intensive investigation of the slaying, drew this picture of the hour surrounding the tragedy:

Oswald was working on the fifth floor of the Texas book depository, the floor from which the shots were fired. A man working with him said: "Oswald, let's go see the President."

Oswald replied: "No, you go on down and send the elevator back up."

As Oswald left the building, he was stopped by Dallas police. Oswald told them he work-

Turn to Page 3, Col. 7

**The Body of John Fitzgerald Kennedy** lies in repose today in the historic East Room of the White House. **The honor guard includes four enlisted men of the Army, Navy, Marines and Air Force.** (AP Wirephoto)

## Sees Eisenhower, Secretary Rusk

WASHINGTON (AP) — Solemn-faced Lyndon B. Johnson shouldered the full massive burden of presidential duty today in the tempo set by his first order as chief executive — "now let's get airborne."

But he left the White House to John F. Kennedy, the predecessor whom he served and for whom he mourned, now lying in state in the magnificent east room as a national martyr.

For his own first full day in the high office Johnson chose to go back to his old suite in the executive office building across the street.

It was a day of full presidential duty nevertheless, starting before 9 o'clock with arrival at the executive mansion.

The "get airborne" directive was Johnson's first move after he was sworn in aboard the presidential jet airplane at Dallas almost beside the body of the man he was succeeding.

Today the new President left his northwest Washington home, The Elms, at 8:45 a.m. for the five-mile drive down Massachusetts Avenue to the White House.

The skies were gray and a slight drizzle had just ended when the wrought iron gates of the Johnson estate were swung open and the black limousine rolled through.

"I will do my best—that's all I can do. I ask for your help and God's," said the new President, numbed and haggard, after accompanying the slain chief executive's body back to Washington from Dallas.

A few hours after the slaying, Dallas police charged a 24-year-old man who professed love for Russia with murder and said he was the assassin. He was identified as Lee Harvey Oswald.

As arrangements were made for family, friends and dignitaries to view Kennedy's body at the White House today, Johnson set about getting advice on the troubles that abruptly were thrust into his hands.

**Sees Rusk, Eisenhower**

He set up morning conferences with Secretary of State Dean Rusk and former President Dwight D. Eisenhower, who not many years ago listened to advice from Johnson, then leader of the Democratic opposition in the Senate—some say the most able leader the Senate ever had.

Almost as soon as he arrived back in Washington Friday night, the 55-year-old Texan with a reputation as a tough political genius plunged into a meeting of congressional leaders of both parties where he asked for and got pledges of support in his days of trial ahead.

**Car Behind Kennedy's**

Johnson, who fought a losing fight against Kennedy for the Democratic presidential nomination in 1960, automatically became the 36th President of the United States the moment Kennedy's life ebbed away in the emergency room of a Dallas hospital.

Johnson was in the car behind Kennedy's when three bullets from a sniper ripped into the open presidential limousine, striking Kennedy in the head and throat and wounding Texas Gov. John Connally.

Blood sprang from the President's face and he fell face forward in the back seat of the car. Mrs. Kennedy, who had been riding with him, tried to lift his head, crying, "Oh, no!"

Half an hour later John F. Kennedy, 46, the first Roman Catholic and youngest man ever elected to the presidency, was dead.

**World Shocked**

It was stunning, almost unbelievable news that flashed around the country and to the far reaches of the world.

Expressions of grief, sorrow, surprise poured in from friends and antagonists, allies and foes,

Turn to Page 3, Col. 1

## *Kennedy Family Asks No Floral Tributes*

WASHINGTON (AP) — The family of John F. Kennedy has asked that no flowers be sent for his services or to the White House.

An announcement issued by the White House Friday night said the family "asked that anyone wishing to do so donate an equivalent amount to charity."

## Nursery Home Fire in Ohio Kills About 60

### Concrete Building Swept by Flames In Early Morning

NORWALK, Ohio (AP)—About 60 persons were trapped and killed in a fire today at a nursing home for the aged and infirm in Fitchville, the Ohio Highway Patrol reported.

A patrol spokesman said the blaze swept through the one-story concrete home in the predawn hours. Eighty - four patients were reported residing at the home when the fire broke out.

Twenty-one patients and three nurses were safely accounted for at Fisher-Titus Hospital in Norwalk.

**Toll Close to 60**

Fitchville is a community of about 200. It is 20 miles southeast of Norwalk, the Huron County seat.

Huron County Deputy Sheriff Jim Wade said the death toll would be "very close to 60."

No bodies had been removed from the still-smouldering building more than four hours later. Authorities feared many of the victims would be burned so severely as to make identification almost impossible.

The home is the Golden Age Nursing Home. Its patients are mostly elderly persons, but there are some who are younger mental and infirm patients.

E. H. Woods of Cleveland, who is head of Retirement Hotels, said he built the home 10 years ago, but sold it two years ago to Robert Pollock of Cleveland.

"That home was supposed to be fireproof," Woods said. "I can't understand how it happened. Everything is concrete block."

## *Fair, Colder Tonight, Sunday Little Warmer*

Fox Cities — Fair and colder with diminishing winds tonight. Low near 15. Sunday partly cloudy and a little warmer in the afternoon. High near 38. Northwesterly winds diminishing tonight and becoming southerly Sunday.

**Appleton** — Observations at 10 a.m. today. Temperatures for the 24-hour period: High, 58; low 21. Wind velocity: 25 mph west - northwest. Barometer: 30.05 and rising. Relative humidity: 20 per cent. Dew point: 1 below. Rainfall: .90. Temperature: 22. Skies: partly cloudy.

Sun sets at 4:21 p.m., rises Sunday at 7:00 a.m. Moon sets tonight at 10:54 p.m. First quarter tomorrow. Prominent star is Procyon. Visible planets are Saturn and Jupiter.

NewspaperARCHIVE®

## Carmichael

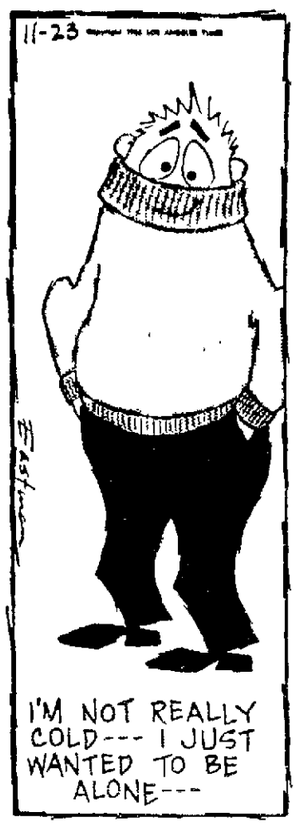


STEVE CANYON — By MILTON CANIFF

KERRY DRAKE — By ALFRED ANDRIOLA

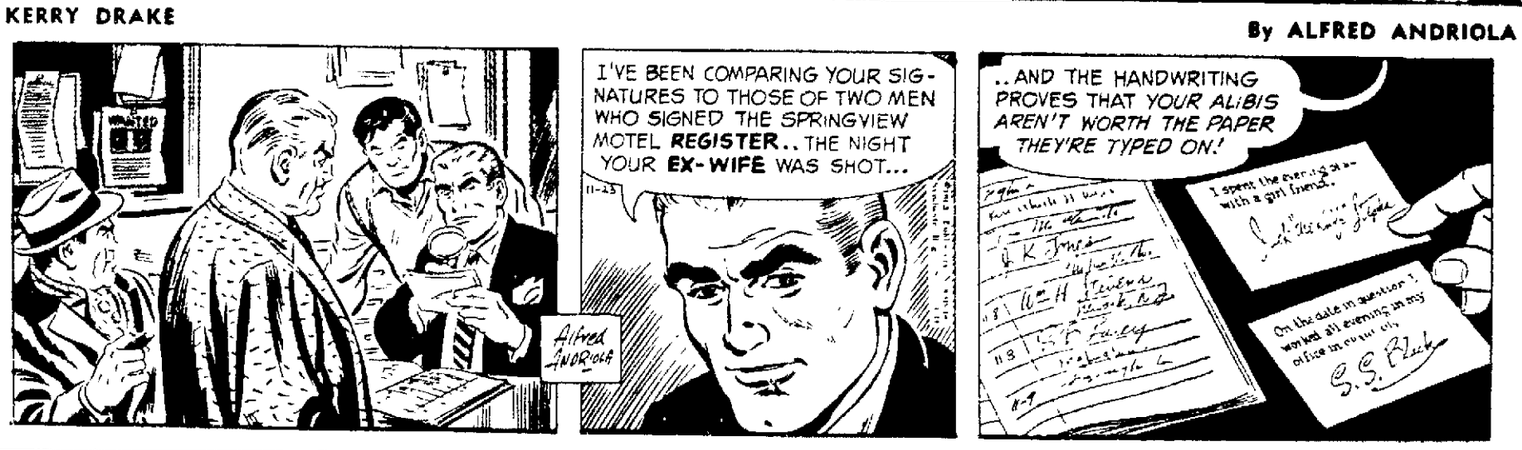


RIVETS — By GEORGE SIXTA

THE PHANTOM — By LEE FALK and SY BARRY

NANCY — By ERNIE BUSHMILLER

B. C. — By JOHNNY HART

THE FLINTSTONES — By HANNA-BARBERA

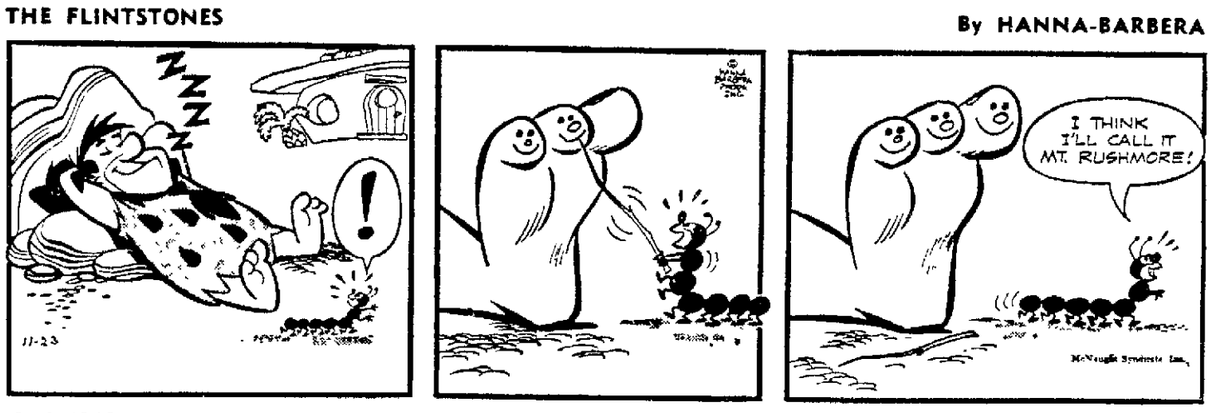


BLONDIE — By CHIC YOUNG

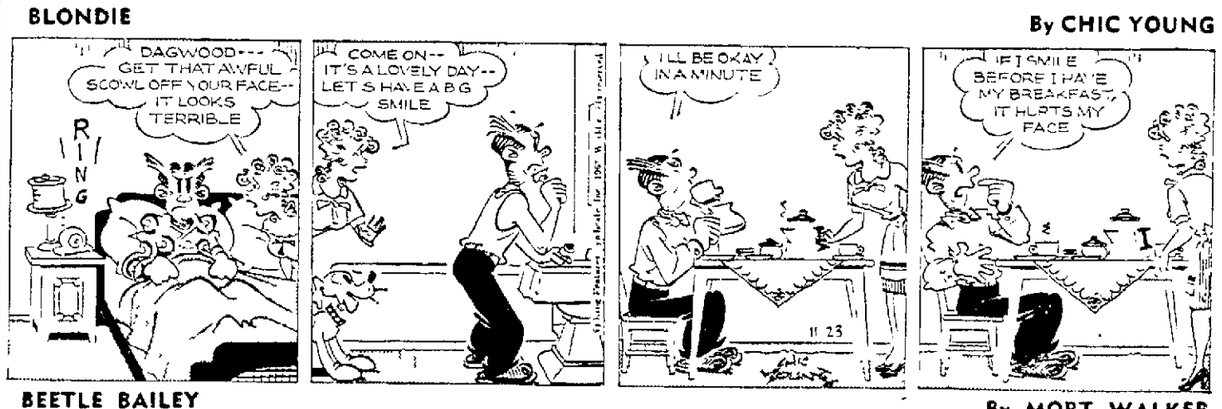


BEETLE BAILEY — By MORT WALKER

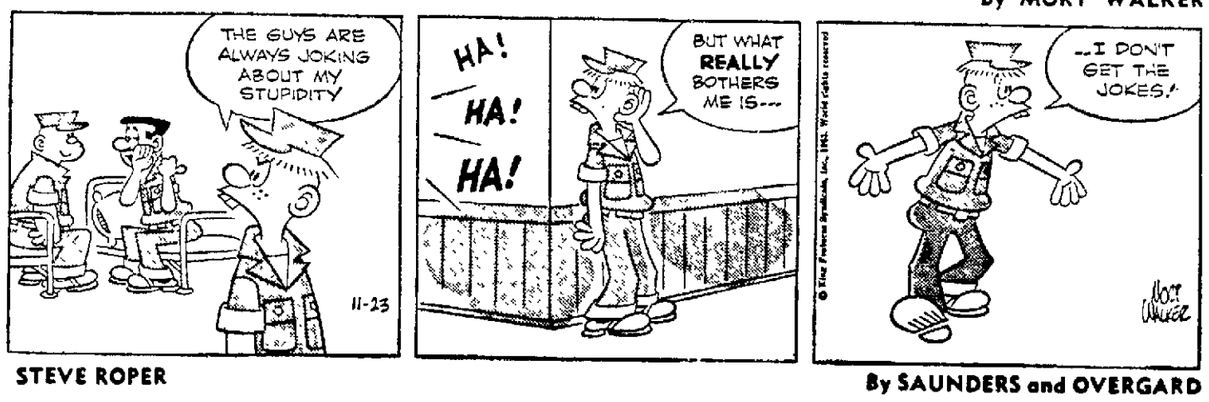


STEVE ROPER — By SAUNDERS and OVERGARD

## DAILY CROSSWORD

**ACROSS**

1. College group: short.
5. Concoct
9. A European resort
10. Hoarfrost
11. Like a beach
12. Beginning
14. Noah's flood shelter
15. Food fish
16. Perform
17. Northeast: abbr.
18. People
20. Female fowl
21. Flea
23. A —— of beef, butcher's purchase
24. Assaults
26. Prison window posts
28. Clamorous sounds
31. Ancient
32. A cry for aid
33. Music note
34. Siberian gulf
35. Feminine pronoun
36. Likely
37. Candle
39. Motherless calf
41. Roman emperor
42. Jewish month
43. Tale
44. Bare

**DOWN**

1. Signal lights used at sea
2. Skating area
3. Sum up
4. Plaything
5. A small stream
6. Outer coating of bacon
7. Type measures
8. Eliminated, as rank growth
11. Rational
13. Note of definite pitch
15. Less dirty
18. Butter, lard, etc.
19. Make choice
20. Sound, as a goose
22. Comb, as wool
23. Jump over
25. Mountain pass
26. A recruit
27. Capital: N. Y.
29. Dominion
30. Location
32. Wading bird
35. German title
36. Culture medium
38. A size of coal
39. Female parent of animals
40. Poem

Yesterday's Answer

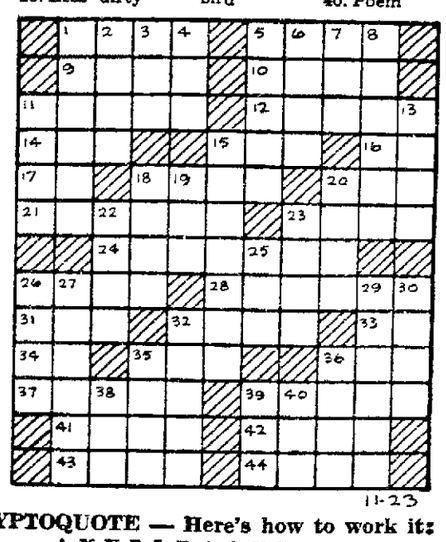

11-23

**DAILY CRYPTOQUOTE — Here's how to work it:**

A X Y D L B A A X R
is L O N G F E L L O W

One letter simply stands for another. In this sample A is used for the three L's, X for the two O's, etc. Single letters, apostrophies, the length and formation of the words are all hints. Each day the code letters are different.

**A Cryptogram Quotation**

N U D J S  N C D M E  A G B S  J U Y X P S M E  G Y B  E R G E  J U Y X P S M E  I G L.—G I S Z- G Y B S D  K U K S

Yesterday's Cryptoquote: NOTHING IS SILLIER THAN SILLY LAUGHTER.—CATULLUS

© 1963, King Features Syndicate, Inc.

THE RYATTS — By CAL ALLEY

Young Hobby Club

# Corrugated Carton, Wire Coat Hangers Make a Doll Sleigh

BY CAPPY DICK

A doll-size sled is easy to make out of a corrugated carton, using wire coat hangers for the runners.

Select a carton of a size that will accommodate the doll.

Attach the coat hangers as shown in Figure 1, using sturdy

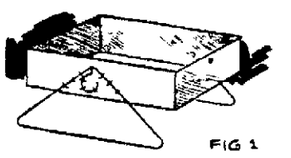

FIG 1

FIG 2

staples Note that the hooks of the hangers are bent down and stamped to the box. This will help hold the runners in place.

Paint the box inside and out, using any color you prefer. Red would be a good color for the outside. Yellow might be used inside the box At least two coats of paint will probably be necessary because the porous paper of the box will absorb the first coat rather thoroughly. Be sure the paint has dried before placing the doll in the sled.

Make a small hole in the front end of the sled, thread a rope through it and knot it inside the sled. Use the rope to pull the sled through the snow as in Figure 2.

## Look and Learn

BY A. C. GORDON

1 Who holds the record of having earned more money on ice skates than any other person in any other sport?

2 Who was the first woman to serve in the U S Senate?

3 In what eastern U.S city is the famous statue, "Fisherman at the Wheel," by the American sculptor, Leon a r d Craske?

4 What is the difference between a "salaam" and a "slalom"?

5 From what operetta comes the popular wedding song, "Oh Promise Me"?

**Answers**

1. Sonja Henie, whose traveling Ice Revue grossed nearly $50 million, of which she received a large cut when taxes were much lower than they are today. She also netted almost another two million from movies.

2. Mrs. Rebecca Felton, appointed by the Governor of Georgia in 1922 to serve in the place of Senator Thomas E. Watson, deceased.

3. Gloucester, Mass.

4. A "salaam" is a Mohammedan method of greeting, while a "slalom" is a zigzag method of skiing.

5. "Robin Hood," by Reginald de Koven.

## Brain Twisters

BY DON DOUGLAS

**Why Can't You?**

Each answer here contains the word "CANT," as in the words "VACANT" and "CANTEEN." There's no reason why y o u "CAN'T" identify these words:

1 Disavow.
2 Candidate.
3 Vessel
4. Entreater.
5. Fruit.
6. Sparse.
7. Sinning.
8. A song.
9. A chanting.
10. Beggar.
11. Lumber piece.
12 Bridgework.
13. Glittering.
14 A gait
15 Expressive
16. Political district.

**Answers**

1 Recant. 2. Applicant 3 Decanter. 4. Supplicant. 5. Cantaloupe. 6. Scanty. 7. Peccant. 8 Descant. 9. Incantation. 10. Mendicant. 11. Scantling. 12 Cantilever. 13 Coruscant. 14 Canter 15 Significant. 16. Canton.

## Lesson in English

BY W L. GORDON

**Words Often Misused:** Do not say, "They were unable to disturb his equanimity of mind." Omit the words "of mind," since "equanimity" means "eveness of mind."

**Often Mispronounced:** Prescience Pronounce pree-shi - ens, accent on first syllable

**Often Misspelled:** Tranquillity (the noun); observe the two "l's." Tranquilize (the v e r b); only one "l."

**Synonyms:** Prejudice (noun) partiality, bias, preposess i o n, unfairness, predisposition, injury, detriment.

**Word Study:** "Use a w o r d three times and it is yours." Let us increase our vocabulary by mastering one word e a c h day

**Today's Word:** Climactic; of the nature of a climax. (Pronounce clime-ack-tick, accent second syllable). "His illness has reached the climactic stage."

## Let's EXPLORE YOUR MIND

By Sylvanus M Duvall, Ph D and Evelyn M Duvall, Ph D

Bad, in the deeper sense lice — all these are necessarily Some of the most lonely people imposed upon him from the in the world are "the life of outside" From his parents es- the party." They are really pecially, but also from school afraid of people That is why and church, children learn what they "clown around" They get values are important. Later on attention, but not friends h i p he may criticize and begin to They never get to know any- make some decisions for him- body "way down deep," and self, but at first he must take they do not allow anyone to get what is "given."

to know them. The only cure for basic loneliness, some feel, is to have a few friends with whom you can really "let down your hair."

**Do children learn "from within"?**

Yes —— No ——

Yes, of course they learn from within (if they learn at all) But what they learn is largely from the outside. Language, ways and times of eating, toilet training, manners, the nature and use of money, attit u d e s toward government and the po-

**Is freedom always good?**

Yes —— No ——

No, say some astute observers of the Nazi movement. The freedom in the German republic after the first World War led to fear and anxiety. Dictatorships can win support because they seem to be an answer to such fears In our own country, reactionary movements hold o u t hope to those who have lost faith in themselves, their country and their fellow men The solution is to find less destructive ways to relieve anxieties.

HAVE YOUR DOCTOR PHONE US YOUR PRESCRIPTION. WE WILL DELIVER IT PROMPTLY!
DIAL 3-5551
Belling Pharmacy
204 E. College Ave. Phone 3-5551

NewspaperARCHIVE®
NewspaperARCHIVE®

# Many Big Sports Events Cancelled or Postponed

Sports
POST-CRESCENT
Saturday, Nov. 23, 1963 Page B3

# Zephyrs Gain First Victory Of Campaign

### Score 64-56 Triumph Over St. Benedict

BY J. PATRICK WRIGHT
Post-Crescent Staff Writer

MENASHA — A disastrous 5-point third quarter almost led St. Mary High to its third straight defeat Friday night after the Zephyrs had built up a 37-22 halftime advantage. As it was, the Zephyrs combined an effective fourth quarter full court press with a rash of Milwaukee St Benedict fouls to stop the Pacers, 64-56, at Menasha High Gym.

Win No. 1 gave the Zephyrs a 1-2 over all record as they enter tonight's first league contest at Marinette Central Catholic For St Benedict it was its first game.

Both St. Mary and St. Benedict intermittently used full court presses: however, the Zephyr press was by far the more effective as it slowed the Pacers' attack at the peak of their comeback.

**Widen Gap**

After sneaking to a 12-10 first quarter lead, St. Mary widened the gap to the intermission margin. Center Ken Jahnke scored all of his total eight points in the second quarter.

Then another center, 6-foot, 2½-inch John Johnson, stepped into the limelight with 4 electrifying long jump shots to pull St. Benedict within five points, 42-37, at the end of the third period.

A foul shot by the Zephyrs and another Johnson long jump shot from the left corner made the score 43-39 with 7:16 left in the game.

However, a close St. Mary press and loose Pacer play produced a wave of St Benedict miscues and the Zephyrs opened the margin to 49-41 with 5 32 remaining. Four straight St. Mary free throws, two each by Mike Staniak and Tom Mortell, capitalized on the Pacers trouble

**4-Point Spread**

Then the whirlwind finish commenced. With 2:46 remaining, Johnston picked off an errant St Mary pass, and dribbled the length of the floor to score an easy layup to bring the Pacers to a 55-50 disadvantage.

Another Zephyr free throw and a 10 foot jump shot by Dewitt Pettis of St. Benedict made the score 56-52 with just 2:29 left

Then Pettis fouled out, St. Mary's went into a semi-stall and picked up two quick free throws to stay ahead 58-52 with 1.46 remaining.

St. Benedict watched its last flicker of hope quelled when high-jumping Johnson fouled out with 1:17 on the score board clock.

**Johnson Scores 23**

Warren Hubbard followed Johnson to the Pacer bench on fouls 40 seconds later. St. Mary's picked up four free throws and a quick basket as the horn sounded to preserve the victory.

High scorer for both teams was Johnson with 23 points. Pacer guard Marcus Jeter took runnerup honors with 18 points.

Skip Beisenstein and Tom Mortell lead Zephyr scorers with 15 points apiece. Bill Martin and Jahnke each had eight points for St. Mary.

| St. Mary—64 | FG | FT | F | St. Benedict—36 | FG | FT | F |
|---|---|---|---|---|---|---|---|
| Beisenstein | 5 | 5 | 2 | Jeter | 6 | 6 | 3 |
| Wisneski | 1 | 0 | 0 | R. Johnson | 1 | 5 | 1 |
| Jahnke | 4 | 0 | 5 | J. Johnson | 9 | 5 | 5 |
| Mortell | 5 | 5 | 2 | Bracy | 1 | 0 | 5 |
| Vanderhyden | 1 | 1 | 1 | Hubbard | 0 | 0 | 5 |
| Staniak | 1 | 4 | 2 | Pettis | 3 | 0 | 5 |
| Langner | 1 | 0 | 3 | Sanders | 0 | 0 | 0 |
| Voss | 1 | 3 | 3 | Matthews | 0 | 0 | 1 |
| Martin | 2 | 4 | 1 | Payne | 0 | 0 | 0 |
| Meier | 0 | 0 | 2 | | | | |
| Totals | 21 | 22 | 21 | Totals | 20 | 16 | 25 |

| | | | | | |
|---|---|---|---|---|---|
| St. Benedict | 10 | 12 | 15 | 19 | —56 |
| St. Mary | 12 | 25 | 5 | 22 | —64 |

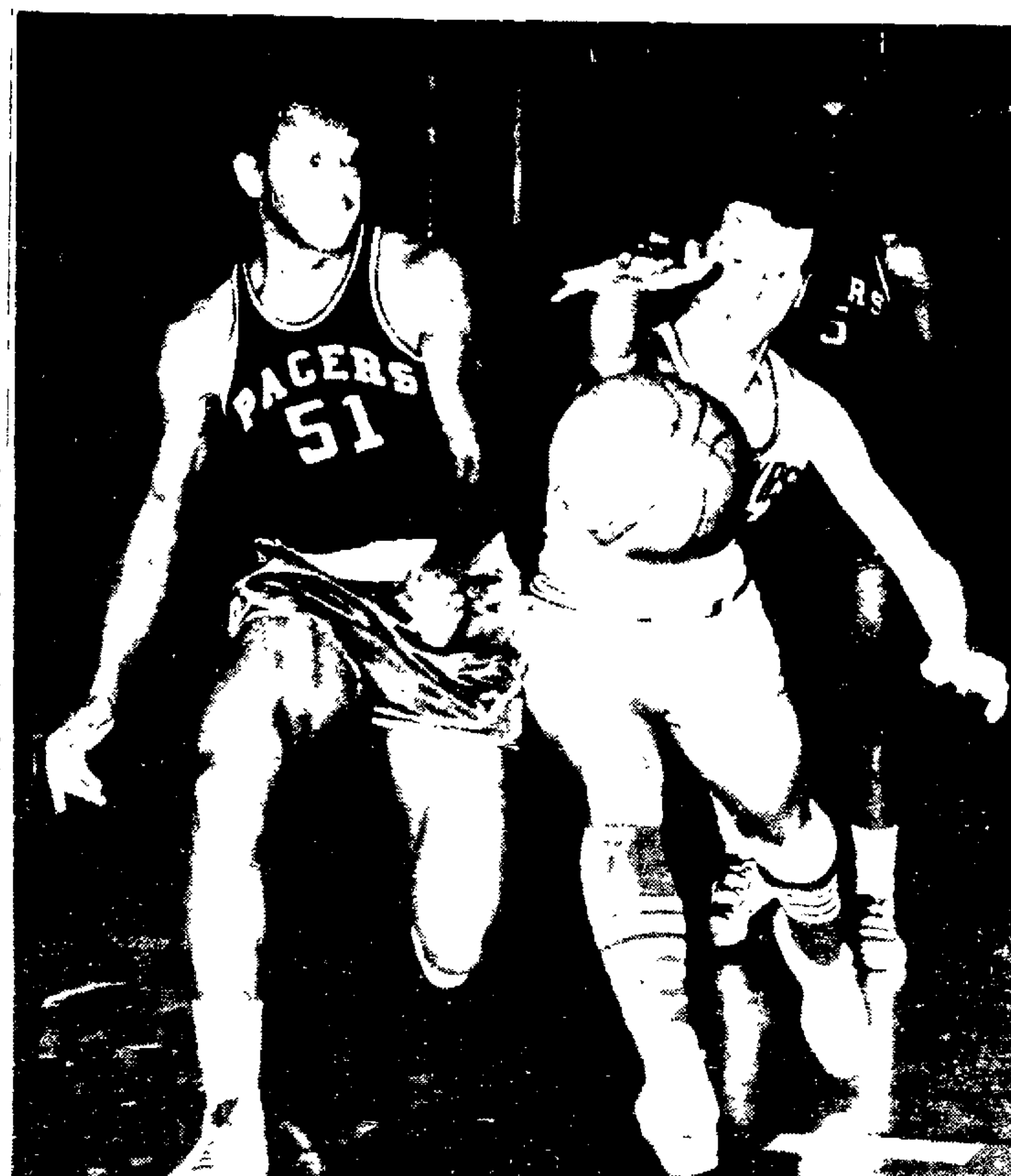

Forwards Jim Langer, right, Menasha St. Mary, and Robert Jonson, 51, Milwaukee St. Benedict, seem to be hip 'en hip in their race for the ball while John Johnson, 25, watches Langer lost the duel for the ball, but St. Mary won the game, 64-56, Friday night at Menasha High Gym (Post-Crescent Staff Photo)

# Jays Launch Season With 60-46 Win Over Phantoms

### Pawlowski Scores 14 For Menasha

BY GEORGE MANCOSKY
Post-Crescent Staff Writer

WEST DE PERE — Menasha High School gained control in the first quarter and was in command all the way in sinking West De Pere, 60-46, in its non-conference opener here Friday night.

The Bluejays, who are scheduled to visit state champion Manitowoc tonight, had a 32-16 halftime lead and were on top by 21 points at one juncture in the final segment.

They outrebounded the Phantoms better than three to one and it was only because of the hosts' outstanding free throw shooting that they remained as close as they did The Phantoms canned 22 charity tosses in 26 attempts to go with a dozen field goals

They made seven of eight in the third period and eight of 10 in the fourth.

The Jays at the same time could only connect 10 times in 24 attempts from the gift circle. From the floor they made 27 of

Turn to Page 4, Col. 8

# Winneconne Scores 64-51 Cage Victory Over Fox Lutheran

### Wolves Erase 11-5 Deficit; Both Teams Use Press

BY HENRY SIMON
Post-Crescent Staff Writer

WINNECONNE — It took Winneconne High School five minutes to score its first basket here Friday night, but afterthe Wolves gained the lead early in the second quar they were never headed, ‹ ›ning Fox Valley Lutheran, 64-51.

FVL and the hosts played a "barnburner" through most the whole game, with the Foxes always battling back to within a few points, but never quite gaining the momentum to go ahead

The visitors opened the action with quick baskets by Don Arps and Bob Krueger on the first minute of play, while it took Winneconne until 3 07 to register on the scoreboard. Tom Nickel's free throw broke the ice for the Wolves, and brother Jim Nickel hit a 5-foot jumper at 2·58 to tally the hosts' first field goal

**Increases Lead**

FVL increased its lead to 11-5 at the end of the first quarter but Winneconne's counter-press proved its effectiveness as the Wolves scored on quick baskets, two of them by Tom Nickel and one by Jim Johnson to tie the score at 11-11.

With FVL going ahead on Barry Wierschke's rebound shot Ken Wiesner knotted the score again with a 20-foot jump shot at 5 15 After 3 free throws and a 2-foot rebound shot by Jim Nickel, the Wolves were out in front to stay.

With Wiesner dribbling all over the court, Winneconne kept on breaking the Fox Lutheran press, and mixed long shots by Wiesner and Johnson with rebound baskets by the Nickel brothers.

Fox Valley Lutheran closed the gap in the second half, coming to within six points of the Wolves at 46-40 early in the fourth quarter. The hosts, however, started sinking their charity tosses and scoring easy layups to keep in front of the smaller FVL squad and post the victory

FVL was effectively stymied

Turn to page 4, Col 1

# Cage Results

BY THE ASSOCIATED PRESS

Wisconsin Rapids 64 Schofield 54
Fond du Lac 74 Kaukauna 69
Valders 80 Chilton 59
Plymouth 67 New Holstein 66
Kiel 66 Brillion 52
Oostburg 53 Elkhart Lake 49
Sheboygan Falls 62 Kohler 56
Waukesha Memorial - Oconomowoc ppd
Whitefish Bay Dominican - Oshkosh Lourdes ppd.
Milwaukee Don Bosco - Wauwatosa West ppd
Milwaukee Messmer-Appleton Xavier ppd
Kenosha St Joseph 103 Delafield St. John 72
Shorewood 83 Milwaukee East 60
Milwaukee Washington - Wauwatosa East ppd
Milwaukee Lincoln 64 West Allis Hale 61
West Allis Central - Racine Park ppd
Racine St. Catherine 61 Elkhorn 47
Menasha St Mary 64 Milwaukee St. Benedict 56
Rhinelander 48 Merrill 47
Stevens Point 72 Marshfield 67
Middleton-Jefferson ppd
Monona Grove-Madison High ppd.
Ft Atkinson-Edgerton ppd.
Shullsburg-Bloomington ppd
Mauston Madonna - Plainfield ppd
Almond-Westfield pdd
Cambria-Montello ppd.
Whitewater - Madison Edgewood ppd
Madison Lafollette - Madison Central ppd
Ripon 57 Portage 55
Nekoosa-Mosinee ppd
Beaver Dam 64 Waupun 62
Columbus 47 Hartland 34
Wisconsin Rapids Assumption 63 Baraboo 50
La Crosse Central 79 Richland Center 50
Omro-Berlin ppd.
Hartford 72 Germanton 50
Eleva - Strum — Cochrane-Fountain City ppd.
Augusta-Osseo ppd
Antigo 73 Clintonville 64
Bonduel 60 Marion 39
Waupaca 68 Manawa 64
Weyauwega 80 Iola-Scandinavia 51
Wittenberg 81 Wautoma 53
Oshkosh 61 West Bend 39
New London 58 Hortonville 49
Appleton-Kimberly ppd
Stockbridge-Freedom ppd.
Bear Creek-Tigerton ppd.

## Liston Says He and His Wife Wept at Assassination News

DENVER (AP) — Heavyweig champion Charles (Sonny) Liston said Friday he and his wife, Geraldine, wept when they heard the news that President Kennedy had been assassinated

"I feel very bad for myself and my race for he was a friend of ours and of the people," Liston said in a statement.

"My wife and I both felt tears running down our cheeks when we heard the news."

Liston, who makes his home in Denver, said he has a watch and a pair of cufflinks that Vice President Lyndon Johnson gave him

He said he wished the new President "all the success in the world "

### Severe Loss for Athletics

# President Kennedy Was Friend Of Sports, Stressed Physical Fitness

BY BOB HOOBING

BOSTON (AP) — Athletics as well as the political world suffered a severe loss in the death of President John F Kennedy

The one - time scrub football player and ardent fan was considered one of the best friends American sports ever had.

The man who munched a hot dog in the Orange Bowl and opened three American League baseball seasons with the traditional first pitch emphasized participation to the spectator public

President Kennedy did not merely stress physical well-being with touch football games on the White House lawn and sailing and swimming off-shore near his Hyannis Port, Mass. summer home

He also created a Council on Youth Fitness under the supervision of Oklahoma's football coach and athletic director, Bud Wilkinson. The program was encouraged throughout all primary public schools in the country.

**Power Struggle**

And when the bitter power struggle between the Amateur Athletic Union and National Collegiate Athletic Association over control of amateur athletics threatened the U S. Olympic program earlier this year, the vigorous young President stepped in strongly.

He appointed Gen. Douglas MacArthur the final-say arbitrator in the dispute and the five-star general hammered out a truce.

For outstanding service to football President Kennedy received a gold medal award from the National Football Foundation. He had surrounded himself with football men, feeling they were rounded citizens best trained to meet today's problems.

Byron (Whizzer) White, the famed Colorado halfback of the late 1930s became a Supreme Court justice. There were football men among his advisors, including former Harvard captain Kenneth O'Donnell, and when racial strife broke out in Birmingham, Ala. one of Kennedy's choices as a Federal mediator was Earl (Red) Blaik, former Army and Dartmouth football coach.

Harvard announced its traditional football game with Yale scheduled at New Haven Saturday is off because of the national tragedy involving one of the university's illustrious sons.

Although his younger brothers gained more football prominence at Harvard, President Kennedy was an end on the freshman and junior varsity squads and a swimmer. U. S Attorney General Robert Kennedy and Sen. Ted Kennedy

Turn to Page 4, Col. 1

# Badger-Gopher Tilt Slated For Thursday

### UW Team Was to Return to Madison This Morning

MINNEAPOLIS (AP) — The Wisconsin-Minnesota Big Ten football game scheduled for today has been postponed because of the death of President Kennedy and will be played Thanksgiving morning, school officials said Friday.

The Wisconsin team had arrived before the decision to postpone the game was reached The Badgers were scheduled to return to Madison today

The postponement was decided on by athletic officials of both universities after consultations with their presidents, Fred H Harrington of Wisconsin and O Meredith Wilson of Minnesota

The game will be played at 10 30 a m Thanksgiving Day, which, incidentally, is just about the time the Green Bay Packers will square off with the Lions in a National Football League game in Detroit. The same television network (CBS) which is scheduled to carry the Packer-Lion game also had planned to carry the Wisconsin-Minnesota game today There was no information on how the conflict will be resolved.

# Packers, 49ers Play Sunday, but Game Won't be on TV

### Green Bay Seeks to Retain Faint Hopes for Crown

MILWAUKEE (AP) — The Green Bay Packers, seeking a way to pump new life into their faint hopes for a third straight National Football League championship, meet the lowly San Francisco 49ers in County Stadium Sunday

While a number of college games this weekend and the rival American Football League contests were cancelled or postponed because of the death of President Kennedy, the NFL decided to play its full seven-game slate.

However, none of the NFL games will be televised.

San Francisco, with only a 2-8 record, exactly the opposite of the Green Bay slate, appeared at first glance to be one of the soft touches for the Packers, but now every opponent is dangerous as the race draws to a close And as time becomes shorter, the Packers must stay in striking distance of the Chicago Bears, who lead the Western Division by a single game

A Bear defeat while the Packers are winning would mean the race would be all tied up again, giving new hope to Green Bay's ambitions for a never before accomplished third consecutive league crown.

**Best Condition**

As the Packers, in perhaps their best physical condition of the season, approach the 49ers, the memory lingers that it was San Francisco which ambushed the Bears, handing them their only defeat 20-14

Chances are good that quarterback Bart Starr will return to action after a month on the sidelines with a broken bone in his passing hand Close end Ron Kramer should be ready for continued action after restricted duty a week ago because of knee and ankle injuries And fullback Jim Taylor remains sound

The Packers will be facing an old friend and teammate Lamar McHan, who will be at quarterback for the 49ers It was McHan, picked up by San Francisco after he was cut loose by the Baltimore Colts, who directed the 49ers, over, round and through the tough Bear defense. Another former Packer playing for the 49ers is end Gary Knafele.

McHan went to the sidelines last week against New York shortly after he connected with Bernie Casey on a touchdown pass play that covered 68 yards Ousted from the game by a rib injury, McHan is expected to be sound for Sunday's clash

Immediately after the 49ers the Packers must begin preparing for their Thanksgiving Day game with the Lions in Detroit But after playing two games in five days, the Packers won't make their next start until Dec 9 when they go to the West Coast for games with the Los Angeles and the 49ers

A sellout crowd of 46,000 is assured for the 49er game, expected to be played in mid 30 temperatures and dry weather

# President's Death Stills Most Crowds

BY JIM BECKER
Associated Press Sports Writer

The sounds of sports crowds were stilled today in memory of a vigorous, sports-loving President.

Dozens of big Saturday football games were cancelled. A few others were still scheduled to be played because the people in charge said they felt that President Kennedy would have wanted it.

But half-time shows were replaced with memorial services for the slain President.

All national television sports programs were cancelled today and Sunday.

The annual Yale-Harvard game was one of the first to be called off. The late President played junior varsity football at Harvard.

Baseball Commissioner Ford Frick spoke for sports when he said:

"We all feel a deep loss and at the same time a great sense of shame and unhappiness that this should happen in our country. We are all shocked and in sorrow."

Friday almost all sports events were cancelled or postponed after word was received of the President's death

**Fight Cancelled**

Most basketball and hockey games were not played. The National television fight was cancelled

Night racing was called off. The remainder of the day racing card was cancelled at Narragansett Park after the third race, after the fifth at Pimlico, after the seventh at Aqueduct

The nine-race card at Golden Gate Fields was completed, but an eerie stillness prevailed during the races

Most tracks will stay closed until Wednesday

Only Pimlico and Golden Gate were scheduled to operate

Golfers in the Cajun Classic Tournament at Lafayette, La, played badly and said they didn't care Today's third round was postponed a day

North Carolina State beat Wake Forest 42-0 Friday night at Raleigh, N C, after John T. Caldwell, chancellor at N C State said he "deeply believed that President Kennedy would have wished the game to go on."

Saturday football cancella-

Turn to Page 4. Col. 6

# Fox Cities Cage Games Postponed

Friday night's Appleton-at-Kimberly basketball game and the scheduled doubleheader at Xavier were postponed because of the assassination of President Kennedy

The Kimberly - Appleton game has been re-scheduled for 8 15 p m. Monday.

No decision had been reached by mid-morning on the games involving Xavier and Oshkosh Lourdes, of the Fox Valley Catholic Conference, and Milwaukee Messmer and Dominican Originally, two games had been scheduled both Friday and Saturday nights at Xavier and Lourdes.

Tonight's scheduled Kimberly-at-Oshkosh game has also been postponed — and will be made up later Tonight's Menasha St. Mary-at-Marinette game has also been called off, with no new date set as yet.

## NFL Leaders

Rushing average (Minimum 100 carries)—Brown, Clev., 7.1; Moore, G. B., 5.1; Mason, Minn., 4.9.
Yards rushing—Brown, Cleve., 1,447; Taylor, G. B., 699; Mason, Minn., 589.
Touchdowns rushing—Brown, Clev., 10; Taylor, G. B., 7; Hoak, Pitt., Mason, Minn. and Moore, G. B., 5.
Yards passing—Johnson, St. L., 2,496; Tittle, N. Y., 2,263; Unitas, Balt., 2,222.
Pass completions—Johnson, St. L., 172; Tittle, N. Y., 156; Unitas, Balt., 155.
Passing percentage (minimum 100 attempts)—Tittle, N. Y., 61.2; Tarkenton, Minn., 57.2; Wade, Chi., and Meredith, Dall., 56.8.
Touchdown passes—Tittle, N. Y., 27; Johnson, St. L., 20; Morrall, Det., 19.
Passes caught—Conrad, St. L., 56; Mitchell, Wash., and Shofner, N. Y., 48.
Touchdown passes caught—Barr, Det., 10; Clarke, Dall. and Randle, St. L., 9.
Scoring—Brown, Cleve., 78; J. Kramer, G. B., 7[illegible]; Chandler, N. Y., 71.
Field goals—Michaels, Pitt., 16; J. Kramer, G. B., 15; Martin, Balt., 14.

# Fond du Lac '5' Tips Ghosts in Opener, 74-69

### Andrews Tallies 26 Points For Kaukauna

FOND DU LAC — Fond du Lac jumped off to a 10-point first-quarter lead over Kaukauna Friday night and withstood a second-half assault to hand the Ghosts a 74-69 season-opening defeat.

Mike Andrews and Tim Verstegen led Kaukauna after the intermission, totaling 35 points in the final two frames

Banking on the rebound strength of 6'3" center Doug Sosinske, the Cardinals captured a 23-13 first-quarter lead and never trailed

Verstegen and Andrews began driving with authority in the second half, however, and helped cut the Cardinal lead to 72-69 in the waning minutes.

Fouls kept the Ghosts in trouble throughout the game Kaukauna, pressing to regain the lead, committed 26 personal fouls Fondy converted 28 of 41 attempts from the charity line to maintain its advantage.

Andrews led all scorers with 26 points, 19 in the second half Verstegen scored 19 before fouling out in the fourth quarter

Sosinske topped Fond du Lac marksmen with 19 points with Gary Bergstrom adding 14

| Fond du Lac—74 | FG | FT | F | Kaukauna—69 | FG | FT | F |
|---|---|---|---|---|---|---|---|
| Dahlow | 1 | 2 | 5 | Verstegen | 8 | 3 | 5 |
| Koepke | 3 | 1 | 2 | Andrews | 11 | 4 | 4 |
| McCready | 0 | 0 | 1 | Steinbach | 2 | 2 | 1 |
| Sosinske | 6 | 7 | 4 | Brozn | 2 | 1 | 4 |
| Pitzner | 3 | 7 | 5 | [illegible] | 0 | 2 | [illegible] |
| Stacy | 1 | 0 | 0 | Wegman | 1 | 1 | 5 |
| Bergstrom | 5 | 4 | 2 | O'Brien | 1 | 2 | 4 |
| Berger | 2 | 7 | 0 | | | | |
| Totals | 21 | 28 | 20 | Totals | 26 | 17 | 26 |

| | | | | | |
|---|---|---|---|---|---|
| Kaukauna | 13 | 13 | 21 | 22 | —69 |
| Fond du Lac | 23 | 17 | 15 | 19 | —74 |

# Oshkosh Quint Wins Over West Bend

### Zuehlke Scores 16 Points in 61-39 Victory

WEST BEND — Oshkosh displayed a stingy defense in its opening game Friday night and upended the West Bend Badgers, 61-39, in its 1963-4 opener.

The Indians never trailed, doubling the Badgers' field goal production 28-14

Senior guard Mike Zuehlke led all scorers with 16 points on eight baskets, while teammate Myles Strasser tallied 11. Rick Ganochio and Ken Potter each scored 10 points for the loser

| Oshkosh—61 | FG | FT | F | West Bend—39 | FG | FT | F |
|---|---|---|---|---|---|---|---|
| [illegible] | [illegible] | [illegible] | 4 | Bradley | 1 | 2 | 1 |
| [illegible] | 0 | 0 | 0 | Parker | 0 | 0 | 0 |
| [illegible] | [illegible] | [illegible] | 4 | Bergen | 0 | 0 | 4 |
| [illegible] | 0 | 0 | 2 | [illegible] | 0 | 3 | 1 |
| [illegible] | 1 | [illegible] | 0 | [illegible] | [illegible] | [illegible] | 1 |
| [illegible] | [illegible] | 0 | [illegible] | [illegible] | 0 | 0 | 0 |
| [illegible] | [illegible] | 2 | [illegible] | [illegible] | 2 | [illegible] | 1 |
| [illegible] | 5 | 0 | [illegible] | [illegible] | 1 | 0 | 0 |
| [illegible] | [illegible] | [illegible] | [illegible] | [illegible] | [illegible] | [illegible] | 0 |
| [illegible] | 3 | [illegible] | [illegible] | [illegible] | [illegible] | [illegible] | 1 |
| [illegible] | [illegible] | 1 | [illegible] | [illegible] | 0 | [illegible] | 2 |
| [illegible] | [illegible] | 1 | [illegible] | [illegible] | [illegible] | [illegible] | 2 |
| Totals | 28 | 5 | [illegible] | Totals | [illegible] | [illegible] | [illegible] |

| | | | | | |
|---|---|---|---|---|---|
| Oshkosh | [illegible] | [illegible] | [illegible] | [illegible] | —61 |
| West Bend | [illegible] | [illegible] | [illegible] | [illegible] | —39 |

# AFL Postpones Slate Of Weekend Contests

### NFL Games on, But None Will Be Televised

BY THE ASSOCIATED PRESS

The National Football League planned today to go ahead with its full slate of seven Sunday games while the American League postponed its weekend schedule following the assassination of President Kennedy

The AFL announced Friday night that the four games scheduled Sunday had been postponed A league spokesman said they would be rescheduled later

Television on all pro games was canceled by the networks

The American League first announced that only the visit of Buffalo to Boston, the President's home town, would be postponed. Later the league postponed the others, Kansas City at New York, Oakland at Denver and Houston at San Diego

Earlier, the two television networks had announced they would not telecast any Sunday games ABC handles the AFL and CBS telecasts the NFL games

Key NFL clashes include Chicago at Pittsburgh and St. Louis at New York in the East

Chicago leads the West at 9-1 and, in Pittsburgh, faces the last major obstacle on its way to the conference title The rest of the teams on the Bear schedule have losing records.

Pittsburgh, at 6-3-1, is still in contention in the East, but must keep on winning to remain in the running

New York, winner of five straight, leads the East with an 8-2 mark St Louis is tied with Cleveland for second, each at 7-3 The Giants beat the Cards 28-21 earlier in the season and are favored to do it again despite injuries to the defensive backfield

Cleveland loser of three of its last four and now 7-3, will try to keep pace with a home game against Dallas 3-7.

In the others, San Francisco, 2-8, plays Green Bay, second in the West at 8-2, in Milwaukee, Baltimore, 5-5, is at Los Angeles, 3-7, Detroit, 4-6, at Minnesota, 3-7, and Washington, 2-8 at Philadelphia, 2-7-1

# Third Round of Cajun Golf Tourney Delayed

LAFAYETTE, La (AP) — Mourning for a slain President cast a pall over the $20,000 Cajun Classic Golf Tournament today and third round play was postponed until Sunday

"Tournament players and officials of the Professional Golf Association are deeply grieved by the loss of the President said Joe Black, PGA tournament supervisor

The final day will be a 36-hole round instead of 18

After two rounds over the 36-36—72 Oakbourne Country Club course, angular Bob Goetz led the field, firing a five-under-par 67 to go with his equally gaudy first round 68

Dave Marr Jr and Jack Rule Jr stood a stroke behind Goetz with 136s Jack Nicklaus, ace of the field, had a par 72 for 141

# Iowa-Notre Dame Game Cancelled

IOWA CITY Iowa (AP) —The Iowa-Notre Dame football game scheduled here today has been cancelled by agreement of officials from both schools

Announcement of the cancellation because of the death of President Kennedy was made early today by Iowa's athletic business manager, Francis Graham

The announcement said the game would not be rescheduled.

Body & Fender Repairs
Ray & Roy's
Body and Paint Shop
Ray Kirchner — Roy Asman
117 W. North St. Ph. 4-4068

"Phillips-66"
2-Bay GAS STATION
— in Appleton —
For LEASE. Available Soon.
CALL —
ANDREWS OIL COMPANY:
RO 6-1191 for Full Information

23 NOV 23

NewspaperARCHIVE®
NewspaperARCHIVE®

# Most Major Football Games Cancelled or Postponed Today

### Many Contests Rescheduled for November 30

BY BOB GREEN

Most of the country's major college football games—including the tradition-bound Harvard-Yale clash—were cancelled or postponed today as the nation mourned the death of President Kennedy.

Of the games that were played, which included the bowl-deciding Oklahoma at Nebraska and Illinois at Michigan State games, most scheduled halftime memorial services instead of the usual band display

The National Collegiate Athletic Association, through executive secretary Walter Byers, left it to the colleges involved to cancel, postpone or play their games as they saw fit.

"Whereas the decision rests with your institution and your opponent, it is our view that you should plan to proceed with your contest with an appropriate, dignified opening ceremony and whatever other memorial tribute you might think appropriate at halftime," Byers said Friday

**Long Period**

There was a long period of confusion and conflicting reports as a number of schools first announced they would play, then later decided to cancel or postpone

In the end, most either cancelled or delayed their games for a week.

One of the first to be called off was the scheduled visit of Harvard, where Kennedy once competed as a member of the varsity swimming team, to Yale for their 80th meeting.

In a joint statement, presidents Nathan M. Pusey of Harvard and Kingman Brewster Jr. of Yale said:

"Out of respect for the memory of the late President of the United States, we have decided that athletic and social activities between Harvard and Yale universities which were scheduled for New Haven shall not take place this weekend."

Yale director of athletics DeLancey Kiphuth said a decision on rescheduling the game will be made Monday. A reliable source indicated it probably will be played next Saturday.

The game was one of three scheduled for regional television coverage. All were postponed. The others were Clemson at South Carolina and Wisconsin at Minnesota.

There was some speculation that the traditional Army-Navy game at Philadelphia Nov. 30 also may be cancelled. An Army spokesman said the decision would not be reached until next week.

All major Saturday games in the East were either postponed or cancelled. All Big Six games on the West Coast, which could have decided the host team for the Rose Bowl, were postponed for a week.

Oklahoma's visit to Nebraska, which will decide the host team in the Orange Bowl, was the only Big Eight game that wasn't postponed. Two of the four Big Ten games were postponed. Two of three Southwest Conference games were postponed. Three Atlantic Coast Conference games were postponed.

All the Southeastern Conference games were to go on as scheduled. Those included the visit of Florida State to Auburn, ranked ninth nationally, Tennessee at Kentucky, Tulane at Louisiana State and Florida at Miami.

Oklahoma, ranked sixth in the nation on a 7-1 record, and No. 10 Nebraska at 8-1, played for the host spot in the Orange Bowl in their game at Lincoln, Neb

**Each 6-1-1**

Michigan State and Illinois, each at 6-1-1 and ranked fourth and eighth, respectively, competed for the visiting role in the Rose Bowl.

The only other nationally ranked team scheduled to play, No. 5 Pitt, postponed its game with Penn State until Dec 7 Texas Navy, Mississippi and Alabama were not scheduled.

North Carolina State gained at least a share of the ACC title with a 42-0 romp over Wake Forest Friday night. North Carolina and Duke, who have a chance to tie, rescheduled their game a week from now.

The other games still scheduled included Texas Tech at Arkansas, New Mexico at Arizona, Idaho at Arizona State, Utah at Utah State, Colorado State U at Brigham Young, Xavier, Ohio, at Bowling Green, Miami, Ohio at Cincinnati, George Washington at Vanderbilt, Detroit at Toledo, Iowa State at Drake, and Ohio State at Michigan.

# President Was Sports' Friend

CONTINUED FROM PAGE 3

were Harvard varsity football players.

A freshman teammate of the then future President recalled he "was a tall, rangy end and he was pretty good through he never made a varsity letter."

President Kennedy called on his early swimming training during the war when the PT boat he skippered was sliced in two by a Japanese destroyer in the South Pacific. He managed to tow a crewman from the wreck to shore, a distance of three miles, in five hours. Later, he spent a week swimming from island to island seeking aid.

**3 Army-Navy Games**

Kennedy attended the last three Army - Navy games, the first as President-elect. In one he departed from planned procedure by walking to the near sideline for the toss of the coin by the team captains rather than have them come to the presidential box.

Two years ago the man of vigor shed his coat and sat in shirtsleeves at the Army - Navy game when the temperature in Philadelphia soared to 60

President Kennedy loved to mingle in crowds with a minimum of fanfare. His last football game was Oct. 19 on the campus of his alma mater when he entered Harvard Stadium virtually unannounced two plays after the kickoff of the Columbia game. Fans got their first notion of his presence when the Harvard band suddenly struck up "Hail to the Chief."

A subject of gentle ribs from the Crimson band, President Kennedy heard the musicians play "Hit the Road, Jack" at halftime. As he rose to leave for a speaking engagement he stopped and took time to shake hands with and beam at an excited woman spectator.

While his motorcade sped back towards his hotel the President made an unscheduled stop to get a malted milk. One man sitting near the spot where Kennedy had been refused to believe the Chief Executive had been there.

He was that kind of man. Events of his life were often as hard to believe as was the shocking news of his death.

Only the crisis in Viet Nam kept President Kennedy from attending the Army - Air Force game in Chicago four weeks ago.

# Winneconne Stops FVL

CONTINUED FROM PAGE 3

by Winneconne's brother combination of Jim and Tom Nickel. The big boys, Tom at 6-5 and Jim at 6-3, blocked numerous FVL shots, outrebounded Fox Valley Lutheran, and accounted for over half the Winneconne points, combining for 33 tallies.

Winneconne won the game on free throws, as the Wolves converted 20 for 32, a major share coming in the second half. FVL outscored the hosts in field shots, 23-22, but could sink only 5 out of 18 charity attempts.

A 47 percentage on field shots taken in the second half also helped the Winneconne cause, as FVL could only make one out of every three shots in the same period of play.

Excessive fouling also hurt Fox Valley Lutheran, as Arps, Krueger, and Wayne Koenig all fouled out, while Larry Kahler registered four fouls. The Foxes totaled 24 offenses in all, while Winneconne was called only 15 times.

| Fox Lutheran—51 | FG | FT | F | Winneconne—64 | FG | FT | F |
|---|---|---|---|---|---|---|---|
| Kahler | 3 | 0 | 4 | Nickel, J. | 7 | 3 | 1 |
| Wierschke | 3 | 0 | 1 | Ochowicz | 2 | 1 | 3 |
| Dahlke | 0 | 0 | 0 | Baitinger | 2 | 0 | 1 |
| Krueger | 1 | 0 | 5 | Nicke, T. | 6 | 4 | 3 |
| Koenig | 1 | 0 | 5 | Wiesner | 3 | 9 | 4 |
| Kiapke | 4 | 1 | 1 | Johnson | 2 | 3 | 3 |
| Arps | 1 | 0 | 5 | Baumann | 0 | 0 | 0 |
| Mueller | 0 | 1 | 1 | | | | |
| Vandertie | 1 | 1 | 2 | | | | |
| Buss | 0 | 0 | 0 | | | | |
| Totals | 23 | 5 | 24 | Totals | 22 | 20 | 15 |

| | | | | |
|---|---|---|---|---|
| Fox Val. Luth. | 11 | 10 | 14 | 23—51 |
| Winneconne | [illegible] | [illegible] | 16 | 18—64 |

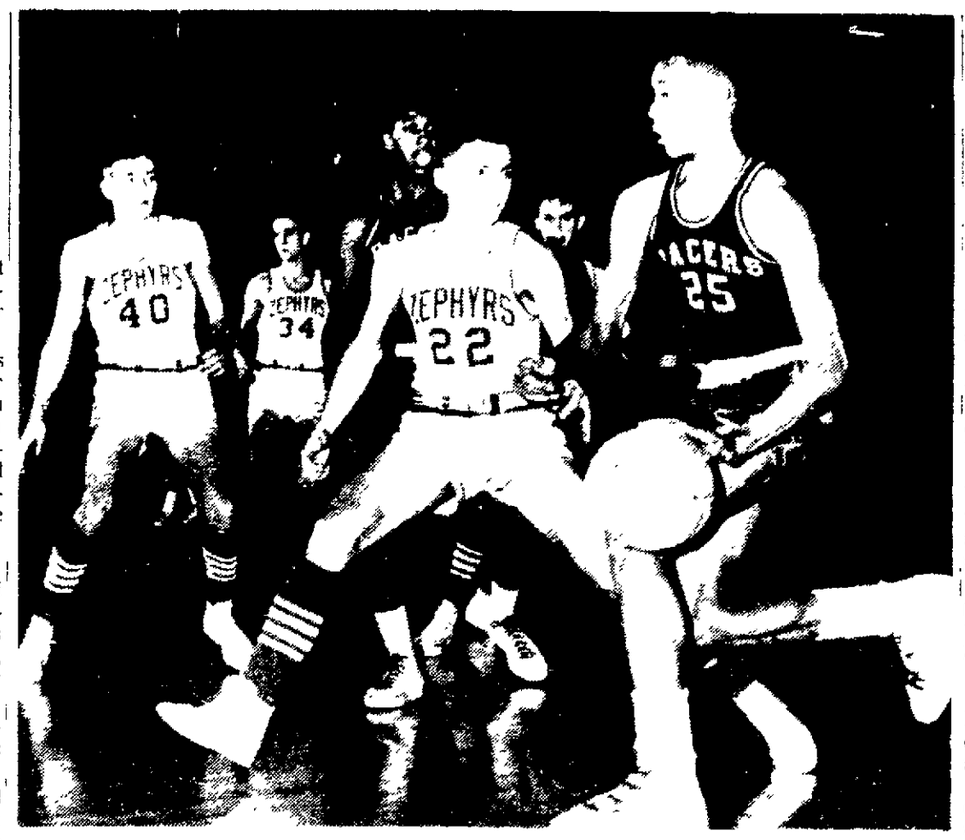

Center Bob Johnson (25) of Milwaukee St. Benedict tries to dribble past Tom Mortell (22) of St. Mary during Friday night's non-conference game at Menasha. Other St. Mary boys are Pat Voss (40) and "Skip" Beisenstein (34). The Zephyrs registered a 64-56 triumph. (Post-Crescent Staff Photo)

# Five Packer Players From Dallas Shocked By Assassination News

BY ART DALEY
Post-Crescent News Service

GREEN BAY — Packers have five players from Dallas — Bill Forester, John Roach, Hank Gremminger, Forrest Gregg and Jerry Norton.

All of them "went home" as the tragic news of the assassination of President Kennedy broke Friday afternoon.

The Packers had just finished their weekly awards meeting and most of them had dressed and were leaving the administration building when the reports were heard on radio.

Most of the players listened in small groups around car radios. The players' radio in Bud Jorgensen's training room relayed word to others.

Forester, a resident of Dallas all his life, talked with Don McIlhenny via telephone from Dallas Friday night and Don, the former Packer who has retired, reported that "Dallas is closed up tonight. We're too stunned to move."

McIlhenny saw the president in the parade from the sidewalk in front of Nieman - Marcus, the noted department store on Main St., the route of the parade, just five blocks from the point where he was shot. "We went in the store after he passed and heard the news in the store a few minutes later," Don said.

"I suppose we'll be infamous now," Forester said, referring to what people might think of Dallas and adding "Instead of Ford Theater, it'll be Dallas."

**Stevenson Incident**

Gregg said "I was disappointed in Dallas over the Stevenson incident but we're not radical and most certainly what happened now is not the feeling of the people there." (On a recent visit to Dallas, Adlai Stevenson was hit over the head in a political incident.)

"I have never been so shocked over anything. Heard it first on the car radio as I drove from the dressing room. Just stopped the car and listened." Gregg said, adding "You wonder how something like that can happen in the United States."

Gremminger said "I feel especially bad because it happened in the place where I make my home. I hope it isn't a black mark on Dallas. I feel it could happen anywhere."

"You wonder why. It couldn't have been anything political. And we have no racial problem in Dallas. Our grade schools, high school and colleges are integrated and have been for several years."

Roach wondered "what effect it will have down here. I believe everybody will get mad. It burns me up."

"Dallas is a hot political town. It has become Republican in the past few years and this may have resulted from the city's big growth. But most of the people who moved there are non-Texan Republicans.

"There's a lot of wild talk down there and plenty of excitement. Stevenson got hit that time and they threw eggs at Lyndon Johnson when he visited."

"But this Kennedy thing . . . that's something else again. That's not Dallas."

Norton had talked by telephone with some friends in Dallas and "they're taking it hard down there and they still don't believe it. Dallas is a political town but I don't believe that had anything to do with it. This shouldn't be a black mark on Dallas. It could have happened anywhere."

All five players are familiar with the area where the assassination took place and, as Gremminger said, "we go past there several times a week during the off-season."

## Bowling Tips

BY DON CARTER AND MARION LADEWIG

### Win With Straight

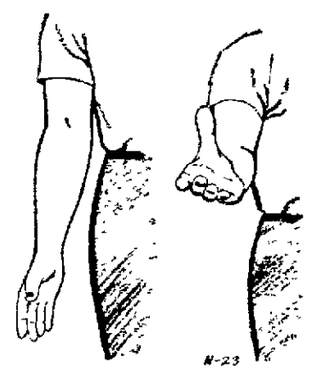

Don't snub the straight ball. You won't become a professional by throwing one, but you can become a very good bowler. Converting spares will be far easier.

The most important thing, as illustrated, is to keep the thumb pointed up—or toward the target pin, if you prefer. Make your backswing straight and keep your arm in close to your leg as you bring the ball through.

HERE'S BOWLING IN A NUTSHELL! Outlined for you in detail in the pocket—or purse-sized pamphlet, "Control Tips for Beginners." To get your copy, send 10c and a stamped, self-addressed envelope to Marion Ladewig, c/o this newspaper.

## Wayne Steinberg Slams 600 Set

Wayne Steinberg fired a 245 game and a 600 set for a sweep of honors in the Universal League at the 41 Bowl earlier this week.

Schlafer's Hardware 25-11 leads the teams Bill Jens had the only other honor count, a 598.

## *Mary Jane Wilson Socks 511 Aggregate*

Mary Jane Wilson paced the Women's Monday Night Bowling League at 12 Corners, with a 193 line and a 511 series.

Leading the team race is 12 Corners (27-6).

# Antigo Quint Beats Clintonville, 73-64

### Truckers Shoot Only 29 Per Cent In Season Opener

CLINTONVILLE—Clintonville High School's Truckers began their 1963 - 64 basketball campaign on the same note as last year, losing their opener to Antigo, 73-64, in a non-conference game played here Friday night.

The slow - starting, but fast-finishing Truckers, who ended up in the state tourament at Madison last season, just could not find the hoop on this occasion. They attempted 40 more shots than their adversaries, but still were outscored by one goal from the field, 27-26.

Antigo took a 15-14 first-period lead and increased the margin to eight points at halftime, 33-25.

With Tom Schroepfer and big Mike Curran leading the way, the visitors surged to their widest advantage of the evening, 52-35, late in the third quarter.

The Truckers switched to a pressing, full - court defense in the closing segment and managed to limit Antigo to a pair of buckets, but an additional 12 free throws prevented Clintonville from getting too close.

The hosts did manage to narrow the gap to nine points at 63-54 late in the period on the strength of four quick buckets and a 7-point outburst by Dan Hedtke, who came off the bench to spark the flurry.

The Truckers converted on only 26 of 89 field goal attempts for a meager 29 per cent, while Antigo, with one game under its belt, cashed in on 27 of 49 for a sizzling 55 per cent.

Schroepfer and Curran, with 22 and 21 points respectively, paced the winners in scoring. Roger Steinfest chipped in with 17.

Jerry Shepard tallied 16 for Clintonville, while Bill Melzer and Terry Diecks garnered 14 each.

| Clintonville—64 | FG | FT | F | Antigo—73 | FG | FT | F |
|---|---|---|---|---|---|---|---|
| Melzer | 7 | 0 | 4 | Schroeder | 7 | 8 | 2 |
| Shepard | 5 | 6 | 3 | Curran | 6 | 9 | 4 |
| Hogan | 1 | 1 | 0 | Payne | 2 | 1 | 4 |
| S Hedtke | 0 | 0 | 0 | Schumitsch | 4 | 0 | 2 |
| D. Hedtke | 3 | 1 | 2 | Steinsem | 8 | 1 | 2 |
| Rosnow | 3 | 0 | 3 | | | | |
| Holm | 1 | 0 | 1 | | | | |
| Gluth | 1 | 0 | 3 | | | | |
| Dieck | 5 | 4 | 5 | | | | |
| Totals | 26 | 12 | 21 | Totals | 27 | 19 | 14 |

| | | | | |
|---|---|---|---|---|
| Clintonville | 14 | 11 | 19 | 20—64 |
| Antigo | 15 | 18 | 24 | 16—73 |

## They'll Do It Every Time

By Jimmy Hatlo

# Many Top Sports Events Called Off

CONTINUED FROM PAGE 3

tions poured in throughout the night

A joint Yale-Harvard statement said:

"Out of respect for the memory of the late President of the United States, we have decided that athletic and social activities between Harvard and Yale universities which were scheduled for New Haven shall not take place this weekend."

The 80th football game between these storied rivals since 1875 may be played Saturday, Nov. 30.

**As They See Fit**

The National Collegiate Athletic Association left it to the colleges involved to do as they saw fit.

Only the Southeastern Conference offered a complete schedule Most other schools cancelled or postponed their games

The Southeastern games were: Florida State at Auburn, Tennessee at Kentucky, Tulane at Louisiana State and Florida at Miami.

The Oklahoma-Nebraska game at Nebraska was the only Big Eight game that was not postponed. The game will decide the host team in the Orange Bowl.

Two Michigan games, Illinois at Michigan State and Ohio State at Michigan, were scheduled to be played, despite a request by Gov George Romney that they be postponed.

"We feel that it is in the best national interests and tradition to carry on," said officials of the two schools in a statement, "feeling that in so doing we are carrying out the wishes of our late President whose deep interest and concern for the physical training and welfare of our youth is so widely known."

Other Big Ten games were put off So was Notre Dame-Iowa.

All major games in the East were called off. Big Six games on the West Coast were postponed for a week. They will settle a Rose Bowl bid

Games in Texas, scene of the shooting, were postponed. Southern Methodist at Baylor and Rice at Texas Christian were put off to Dec. 7. Louisville at Houston was postponed indefinitely.

**20 Games Left**

After the cancellations were sifted, about 20 major games were left on the last big Saturday of the season.

A decision will be made later on the Army-Navy game, scheduled for Nov. 30.

The National Basketball Association and the National and American Hockey Leagues planned to resume their schedule Saturday night.

In England, football players donned black mourning arm bands for all today's games, and stadium flags were flown at half mast. A minute of silence was observed before each game.

In Adelaide, Australia, American Dennis Ralston agreed to play in the finals of the South Australian Tennis Championship after U.S. Ambassador William Battle, a personal friend of the late President asked him to.

"I am sure President Kennedy would have wanted Ralston to play and play its hardest," Battle said.

In Toronto, the United States equestrian team withdrew from events at the Royal Agricultural Winter Fair show. Riders from other nations observed two minutes of silence.

**4 Games Postponed**

The American Football League postponed all four games on its Sunday schedule.

The National Football League will go ahead with its seven-game Sunday schedule, although the games will not be carried on television

Gen. Douglas MacArthur, who capped a lifetime of association with sports by serving as President Kennedy's mediator in the amateur sports dispute, sent this message to Mrs Kennedy:

"I realize the utter futility of words at such a time but the world of civilization shares the poignancy of this monumental tragedy. As a former comrade in arms, his death kills something in me."

Major sports events postponed or cancelled because of the assassination of President Kennedy included

**COLLEGE FOOTBALL**
**FRIDAY**
California Western at Hawaii, postponed
**SATURDAY**
Notre Dame at Iowa cancelled
Harvard at Yale, postponed, may be played Nov 30
Dartmouth at Princeton, postponed to Nov 30
Southern Methodist at Baylor, postponed to Dec 7
Rice at Texas Christian, postponed to Dec. 7
Penn State at Pitt, postponed to Dec 7
North Carolina at Duke, postponed to Nov 30
Boston Univ at Boston College, postponed
Columbia at Rutgers, postponed
Colgate at Brown, cancelled
Wisconsin at Minnesota, postponed to Thanksgiving
Purdue at Indiana, postponed
Air Force at Colorado, postponed
Washington State at Washington, postponed to Nov 30
California at Stanford, postponed to Nov 30
UCLA at Southern California, postponed to Nov 30
Holy Cross at Connecticut, cancelled
Idaho State at Wichita, cancelled
Missouri at Kansas, postponed to Nov 30
Wyoming at West Texas, postponed
Lafayette at Lehigh, postponed to Nov. 30
Virginia at Maryland, postponed to Thanksgiving
Southern Illinois at North Texas, cancelled
U of Pacific at San Jose, postponed
San Diego State at San Francisco State, cancelled
Moravian at Muhlenberg, cancelled
Virginia State at Morgan, postponed
Western Maryland at Johns Hopkins, cancelled
Arkansas State at Trinity, Tex, cancelled
Indiana, Pa vs Montclair at Atlantic City, postponed to Thanksgiving
Clemson at South Carolina, postponed to Thanksgiving
Furman at West Virginia, postponed
Kansas State at Oklahoma State, postponed to Dec 7
Southern Conn at Central Conn cancelled
Wash & Lee at Washington, St Louis, cancelled
Oregon State at Oregon, postponed to Nov 30
Delaware at Bucknell, cancelled
Louisville at Houston, postponed

**PRO FOOTBALL**
**AMERICAN LEAGUE**
**SUNDAY**
Houston at San Diego, postponed
Kansas City at New York, postponed
Buffalo at Boston, postponed
Oakland at Denver, postponed

**PRO BASKETBALL**
**NBA**
**FRIDAY**
Detroit at Cincinnati, postponed
Boston at Philadelphian postponed
New York at Baltimore, postponed
Los Angeles at San Francisco, postponed

**BOXING**
**FRIDAY**
Allen Thomas-Johnny Persol TV fight, cancelled

**BASEBALL**
**SATURDAY**
All four games in Florida Winter Instructional League, cancelled

**GOLF**
**SATURDAY**
Cajun Classic third round, postponed to Sunday

Major sports events that will be held today include

**COLLEGE FOOTBALL**
Illinois at Michigan State
Ohio State at Michigan
Oklahoma at Nebraska
Iowa State at Drake
Miami, Ohio, at Cincinnati
Xavier, Ohio, at Bowling Green
Ohio Univ at Marshall
Florida State at Auburn
Tennessee at Kentucky
Tulane at Louisiana State
George Washington at Vanderbilt
Detroit at Toledo
Texas Tech at Arkansas
Idaho at Arizona State, night
New Mexico at Arizona, night
Colorado State Univ at Brigham Young
Utah at Utah State
Wofford at Davidson
Temple at Gettysburg
Citadel at Southern Mississippi, night

**NBA**
Philadelphia at Boston
Detroit at New York
San Francisco at Los Angeles
Cincinnati at St Louis

# Bulldog '5' Defeats Hortonville, 58-49

### Lathrop and Joe Mullarkey Lead New London Offense

HORTONVILLE — The New London High School basketball team blistered the nets at a 72 per cent clip during the second half Friday night to defeat Hortonville, 58-49.

New London commanded action in the opening stanza, but the Polar Bears scored 24 points in the second frame and took a 6-point halftime lead.

After hitting only 29 per cent from the floor in the first half, the Bulldogs hit 13 of 18 shots after intermission to come from behind.

Each team lacked efficiency at the free throw line, as 46 fouls were called, with only 27 shots being converted

Len Lathrop was the most consistent scorer for the Bulldogs, hitting on 23 points before fouling out Joe Mullarkey added 13.

Keith Krause and Lee Keller led Hortonville with 18 and 14 points, respectively.

| New London—58 | FG | FT | F | Hortonville—49 | FG | FT | F |
|---|---|---|---|---|---|---|---|
| Wright | 0 | 0 | 1 | Krause | 7 | 4 | 1 |
| Bleck | 0 | 0 | 1 | Schroeder | 1 | 0 | 4 |
| Hersboech | 2 | 0 | 1 | Williams | 0 | 0 | 1 |
| Lathrop | 9 | 5 | 5 | Keller | 5 | 4 | 5 |
| Schoepke | 2 | 1 | 3 | Bellile | 2 | 1 | 5 |
| Mullarkey | 4 | 5 | 4 | Kluge | 3 | 3 | 3 |
| Moriarty | 4 | 2 | 1 | Huebner | 0 | 1 | 5 |
| Wilson | 0 | 1 | 5 | | | | |
| Hoir | 1 | 0 | 1 | | | | |
| Totals | 22 | 14 | 22 | Totals | 18 | 13 | 24 |

| | | | | |
|---|---|---|---|---|
| New London | 14 | 10 | 16 | 18—58 |
| Hortonville | 6 | 24 | 11 | 8—49 |

# Chicagoans in Bowling Lead

### Wilbert Sims Opens With 749 Series to Pace Men's Division

CHICAGO (AP)—Despite the death of President Kennedy, the seventh annual World's Invitational Bowling Tournament continued today.

In the second day of qualifying the gruelling test, 128 men and 64 women were prepared to bowl.

After the first day, a pair of Chicagoans—J. Wilbert Sims, the only Negro in the men's field, and Olga Gloor, the 1959 champion—were on top in the standings.

The men are shooting six-game blocks through Monday, when the field will be cut to 47 plus defending champion Don Carter of St. Louis Carter is seeded into the match game finals, which begin Wednesday.

Sims, a 42-year-old postal clerk, set a first-day record of 1,402, which gave him a 37-pin lead over Fred Lening of Fairless Hills, Pa.

Sims seemed bent on setting a tournament record when he opened with a 749 series for his first three games But he tailed off to 653 for the final six games and collected 43 out of a possible 67 strikes.

Bob Strampe of Detroit was third with 1,350, thanks to a 290 closing game, high for the tournament. Strampe opened with a spare and then strung 11 strikes for his 290.

In the women's division, Mrs. Gloor averaged almost 209 with her 835, but needed a miss in the 10th frame by Joanne Chapman of Blencoe, Idaho, to keep the lead. Mrs. Chapman, a southpaw, finished with 829 after a 683 start. She rolled a 146 in her last game.

In third place among the 64 women who are shooting for 15 spots in the finals was Donna Zimmerman of Los Angeles, who had 801. Only three women averaged better than 200.

Tournament officials decided to continue the $48,000 contest despite the President's death because they must vacate the building by Dec. 1.

# Bluejays Beat Phantom '5'

CONTINUED FROM PAGE 3

71 and many of their misses were on tipins. De Pere only received 48 field goal shots at the basket, dropping in 12. They only tried seven in the third quarter while at the same time their guests took 25.

Coach Clem Massey got a look at his entire varsity squad under fire as his regulars played only slightly more than two full periods.

Mark Pawlowski, showing no ill effects from the injury which limited his action to 10 games last year, topped the Jays with 14 points. Dick Sorensen, a junior, and sophomore Don Teffin, both playing in their first varsity games, added 10 and Rick Zimmerman, accorded a starting role when Barry Conway suffered a broken right hand in practice, added eight.

John Nichol topped the Phantoms with 20 points on five baskets and 10 free throws in as many attempts. Gary Wilmet, who averaged better than 21 points a game last year, was limited to two baskets and four free throws.

**Take 6-0 Lead**

The Jays gave an indication of things to come when they jumped into a 6-0 lead while their hosts were missing their first six field goal attempts.

From an 8-7 lead the Menashans moved to a 15-8 bulge at the end of the first period. They kept increasing their spread in the second frame and were on top by 16 at its conclusion.

The third period margin varied from 14 to 18 points and the score was 47-29 going into the final frame. The Phantoms tallied their seven points on free-throws.

With the score 53-31 and Menasha reserves in the game, De Pere began to put a dent in the big difference but the Jays never were in danger.

Coach Leo Kenney's Bluejays took the jayvee game 65-45; as Jim Wiegand scored 21 points, Dan Hanson added 16 and Wayne Domkoski hooped 12. Ron Hietpas had 18 for the Phantoms.

| Menasha—60 | FG | FT | F | West De Pere—46 | FG | FT | F |
|---|---|---|---|---|---|---|---|
| Pawlowski | 6 | 2 | 3 | Wilmet | 2 | 4 | 3 |
| Walter | 2 | 2 | 1 | G. Anderson | 2 | 1 | 5 |
| Sorensen | 5 | 0 | 1 | Hendricks | 1 | 1 | 5 |
| Kenney | 2 | 0 | 1 | VandeVen | 1 | 4 | 5 |
| Slattery | 2 | 0 | 3 | Coenen | 0 | 1 | 1 |
| Zimmerman | 3 | 2 | 3 | Barber | 0 | 0 | 1 |
| Steffin | 3 | 4 | 2 | Nichol | 5 | 10 | 2 |
| Vanderhyden | 2 | 0 | 3 | D Anderson | 1 | 1 | 0 |
| Redmond | 0 | 0 | 0 | | | | |
| Haeck | 0 | 0 | 2 | | | | |
| Totals | 25 | 10 | 19 | Totals | 12 | 22 | 22 |

| | | | | |
|---|---|---|---|---|
| Menasha | 15 | 17 | 15 | 13—60 |
| W De Pere | 8 | 8 | 13 | 17—46 |

## Lois Grassl Fires 562, Tops League

Lois Grassl fired a 233 line and a 562 set for a sweep of honors in the Lucky Strike League at the 41 Bowl Wednesday night.

Central Machine leads the teams by a 1-game margin with a 27-9 record.

OPPORTUNITY
Sinclair Refining Co.
Has a Modern 2-Stall Service Station For Rent
For Complete Details
CALL RE 4-2659

NewspaperARCHIVE®
NewspaperARCHIVE®

# Obituaries

## Mrs. Charles Bloch

Formerly of Kaukauna.

Age 87, passed away in Oregon City, Oregon on Friday after a 2 week illness. She was born November 23, 1876 in Austria and came to the United States with her parents at the age of 9. She was a resident of Kaukauna for 54 years prior to moving to Oregon 17 years ago. She was a charter member of the Christian Mothers Society, of Holy Cross Catholic Church. Mrs. Bloch is survived by two daughters, Sister Mary Charles, Milwaukee; Mrs. Al (Julia) Streator, Appleton; seven sons, Aloys, and John, Kaukauna; Charles, Oregon City, Ore; George and Joe, Seattle, Wash.; Frank, Sacramento, Calif; Ed., Kimberly. 25 grandchildren and 28 great grandchildren. A Solemn High Mass will be said at 10 a m Tuesday at Holy Cross Catholic Church. Burial will be in the parish cemetery. Friends may call at the Fargo Funeral Home, Kaukauna after 2 p m. Monday Prayers from the Office for the Dead will be prayed at 8 p m Monday

## Raymond M. McCarty

202 Catherine St, Kaukauna

Age 67, passed away unexpectedly at 12 30 p m Friday at Boulder Junction, Wis He was born November 27, 1895 in Kaukauna and has been a life resident He was associated with the Joseph McCarty Construction Company for several years, and in 1928 formed his own company under the name of Ray McCarty and Sons. He was a member of the Knights of Columbus, the Elks, American Legion; 40 et 8; and served in the Army in World War I. Mr McCarty is survived by his wife, Gertrude; two daughters, Mrs. James (Betty) Schwantes, Cleveland, Ohio; Mrs. William (Mary) McInnis, Marion; two sons, Timm R., and C. Richard, both of Kaukauna; one brother, Dr. Robert T McCarty, Milwaukee, two sisters, Mrs J J Flanigan and Miss Lottie McCarty, both of Kaukauna. 28 grandchildren. Funeral services will be held at 10 a m. Monday at Holy Cross Catholic Church, Kaukauna Burial will be in the parish cemetery. Friends may call at the Fargo Funeral Home, Kaukauna after 2 p. m Sunday Rosary will be prayed by the Knights of Columbus at 8 p m Sunday; and at 8 15 p m prayers from the Office for the Dead

## Nicholas G. Vozas

10th St., Kaukauna

Age 79, passed away at 10 a m. Friday after a long illness He was born January 7, 1884 in Greece. He was a member of the Greek Orthodox Church He was in the Greek Army for 2 years; also fought in the Greek Balkan War. He came to the United States in 1914 and was employed at the Combined Locks Paper Co for 25 years Mr Vozas is surveyed by two nephews, Paul Gostas, Kimberly, Nick Gostas, Zante, Greece. Funeral services will be held at 2 p m Monday at the Jansen Funeral Home. Kimberly, with Father Theodore Anastas officiating Burial will be in Highland Memorial Park. Friends may call at the Jansen Funeral Home after 2 p. m. Sunday. A memorial fund is being established for the new Greek Orthodox Church in Appleton.

## Russell L. Wilcox

1521 N. Alvin St.

Age 40, passed away unexpectedly Friday afternoon. He was born February 12, 1923 in Royalton, Wis. He owned and operated Russ's Bar, Appleton He was a veteran of World War II, having served in the Navy; a member of the American Legion and a member and director of the Outagamie County Tavern League Mr. Wilcox is survived by his wife; one daughter, Louise, at home; his parents, Mr. and Mrs. Harry Wilcox, Rt. 1, Weyauwega; five brothers, Everette, Weyauwega; Calvin, New London; Robert and Roger, Appleton; Glenn, Neenah; seven sisters, Mrs Lester Balthazor and Mrs. Harry Bork, both of Neenah; Mrs. Glenn Dumbleton and Mrs. Walter Batten, both of Royalton; Mrs. Herbert Bork, Neenah; Mrs. Franklin Ferg, Manawa; Mrs. Alton Ponto, Weyauwega. Funeral services will be held at 2 p.m. Monday at the Brettschneider Funeral Home with Rev. W H. Gammelin officiating. Burial will be in Riverside Cemetery. Friends may call at the funeral home after 2 p.m. Sunday.

# Murphy's, IPC Stay Unbeaten

## Russ' 41 Also Triumphs in Double A League

**MAJOR AA CAGE LEAGUE**

| | W | L | | W | L |
|---|---|---|---|---|---|
| IPC | 3 | 0 | Russ' 41 | 1 | 2 |
| Murphy's Res. | 3 | 0 | Kafura Elect. | 1 | 2 |
| Fountain Lbr. | 1 | 2 | AAL | 0 | 3 |

Dec. 5 Games:
Murphy's vs. I.P.C.
Fonutain vs. A.A.L.
Kafura vs. Russ' 41.

IPC and Murphy's Restaurant continued to dominate the Major AA Cage League with their third straight victories Thursday night in the Madison Gym

IPC downed AAL, 54-35, and Murphy's defeated Kafura, 64-50 Russ' 41 won its first game, 61-41, over Fountain Lumber.

W. H. Bearce hit 14 points to lead IPC and Dennis Babb connected for 16 markers to lead Murphy's. Other outstanding individual performances were registered by Harry Eskew of Kafura, (26 points) and Den Roff of Russ' 41 (18 points).

| Murphy's—64 | FG | FT | F | Kafura—50 | FG | FT | F |
|---|---|---|---|---|---|---|---|
| Krieser | 7 | 1 | 3 | P Kafura | 3 | 7 | 2 |
| Figalinski | 5 | 1 | 1 | J Kafura | 0 | 0 | 0 |
| Babb | 7 | 2 | 3 | Nelson | 1 | 0 | 2 |
| Zanzig | 6 | 1 | 1 | Murphy | 1 | 0 | 2 |
| Schultz | 1 | 2 | 0 | Clark | 2 | 1 | 1 |
| Wanke | 1 | 3 | 5 | Gloede | 0 | 0 | 2 |
| | | | | Eskew | 11 | 4 | 0 |
| | | | | Lemons | 1 | 0 | 2 |
| | | | | Braun | 0 | 0 | 1 |
| Totals | 27 | 10 | 13 | Totals | 19 | 12 | 12 |

# Name O'Melia UW Captain For 1963-64

MADISON (AP)— Red-haired Mike O'Melia, a scrappy senior guard from Rhinelander, was named acting captain of the University of Wisconsin basketball team Friday.

The 5-foot-10, 150-pound O'Melia, one of three Badgers to see action in every scheduled game last season, was fifth in scoring with 155 points

The Badger cagers will make their first public appearance of the season Monday night, meeting the freshmen in the Fieldhouse.

Other veterans expected to join O'Melia in the lineup are Don Hearden and Dave Grams Coach Johnny Erickson probably will name Ken Gustafson and Mark Zubor to fill out the starting lineup.

# Braves Drop Andy Pafko From Scouting Staff

MILWAUKEE (AP) — Andy Pafko, one of the most popular Braves to play in Milwaukee, was dropped as a scout by the National League baseball club Friday.

"We hope to keep Pafko in our organization in some capacity," a spokesman said, "but it has not been determined exactly what"

After his playing days, Pafko, a native of Boyceville, Wis., was the Braves' first base coach before taking up the scouting assignment.

## LEGAL NOTICES

City of Appleton
SEALED BIDS FOR FERRIC CHLORIDE LIME AND CHLORINE

Sealed bids will be received by the City of Appleton, Wisconsin, at the office of Elden J. Broehm, City Clerk, City Hall, Appleton Wisconsin up to 1 30 p m (C S T) December 3, 1963, bids and envelopes to be so marked for furnishing

a 55 tons more or less of Ferric Chloride solution

b 75 tons more or less of lime in truck load lots as required

c 40 tons of Liquid Chlorine in One ton cylinders

Prices to be quoted, delivered as required to the Appleton Sewage Treatment Plant Appleton, Wisconsin

Specifications may be secured in the office of the Director of Public Works Formal proposal forms are to be supplied by the City of Appleton and bids entered upon any other form of proposal other than the one provided will be rejected and not considered for award purposes

The City reserves the right to reject any or all bids and to waive any informalities in the bidding

Dated November 15 1963
ELDEN J BROEHM
City Clerk
November 6-23

STATE OF WISCONSIN, OUTAGAMIE COUNTY COURT—IN PROBATE
Branch No 1
File No 2' 880
In the Matter of the Estate of CHESTER KRULL Deceased

On the application of the executor of the estate of Chester Krull deceased, late of Nichols, Town of Cicero Outagamie County Wisconsin for the allowance and adjustment of his account for the allowance of debts or claims paid without filing, for the determination of who are the heirs of the deceased for the determination of the inheritance tax for the assignment of the residue of the estate and the adjudication of the termination of joint tenancy or life estate, if any,

IT IS ORDERED

That the application be heard and determined at a term of the Court to be held in and for the County of Outagamie at the Court House in the City of Appleton on the 17th day of December 1963 at the opening of Court on that day, or as soon thereafter as the matter can be heard

Dated November 15, 1963
By the Court
JOYCE L SCHUMAKER
Register in Probate
GEORGE F HANNAGAN, Attorney
Zuelke Building
Appleton, Wisconsin
November 16 23 30

STATE OF WISCONSIN, OUTAGAMIE COUNTY COURT—IN PROBATE
Branch No 1
In the Matter of the Estate of Hulda F Radtke Deceased

A petition for probate or administration of the estate of Hulda F Radtke, deceased, late of the City of Appleton, Outagamie County Wisconsin, and for determination and adjudication of heirship having been filed,

IT IS ORDERED

That the time within which all creditors of said deceased shall present claims against such estate for examination and allowance is hereby fixed and limited up to and including the 27th day of February, 1964,

That proofs of heirship be taken and all claims and demands against the said deceased be examined and adjusted by the Court on the 3rd day of March, 1964 at the opening of the Court on that day, or as soon thereafter as the matter can be heard.

Dated November 21, 1963
By the Court,
s STANLEY A STAIDL
County Judge
Branch No 1
Benton, Bosser, Fulton, Menn & Nehs, Attorneys
115 N Appleton St
Appleton, Wisconsin
November 23-30 December 7

STATE OF WISCONSIN, OUTAGAMIE COUNTY COURT—IN PROBATE
Branch No 1
In the Matter of the Estate of ELIZABETH (Elizabeth H) Van Roy, Deceased

A petition having been filed, representing that Elizabeth (Elizabeth H) Van Roy, late of the Village of Little Chute, Outagamie County, Wisconsin, died intestate, and praying that Letters of Administration be granted, and for determination and adjudication of heirship;

IT IS ORDERED

That said petition be heard, at a term of Court at the Court House in the City of Appleton, County of Outagamie, State of Wisconsin, commencing on the 10th day of December, 1963, at the opening of Court on that day or as soon thereafter as said petition can be heard,

That the time within which creditors of the deceased shall present claims against such estate for examination and allowance is hereby fixed and limited up to and including the 21st day of February, 1964,

That all claims against the deceased be examined and adjusted by the Court on the 25th day of February, 1964, at the opening of Court on that day, or as soon thereafter as the matter can be heard,

Dated November 15, 1963.
By the Court,
JOYCE SCHUMAKER
Register in Probate
L H Chudacoff, Attorney
600 W College Avenue
Appleton Wisconsin
November 16-23-30

STATE OF WISCONSIN, OUTAGAMIE COUNTY COURT—IN PROBATE
In the Matter of the Estate of KATHRYN FISCHER, also known as CATHERINE FISCHER, Deceased

A petition having been filed, representing that Kathryn Fischer, late of the Town of Ellington, Outagamie County, Wisconsin, died intestate, and praying that Letters of Administration be granted, and for determination and adjudication of heirship,

IT IS ORDERED

That said petition be heard, at a term of Court at the Court House in the City of Appleton, County of Outagamie, State of Wisconsin, commencing on the 10th day of December, 1963, at the opening of Court on that day or as soon thereafter as said petition can be heard.

That the time within which creditors of the deceased shall present claims against such estate for examination and allowance is hereby fixed and limited up to and including the 17th day of February 1964,

That all claims against the deceased be examined and adjusted by the Court on the 18th day of February, 1964, at the opening of Court on that day, or as soon thereafter as the matter can be heard.

Dated November 13, 1963
By the Court
JOYCE SCHUMAKER
Register in Probate
Werner & Macklin, Attorneys
308 St John's Place
New London, Wisconsin
November 16-23 30

STATE OF WISCONSIN
CIRCUIT COURT
OUTAGAMIE COUNTY

FIRST NATIONAL BANK OF APPLETON, a national banking corporation, Plaintiff,

-vs-

RICHARD E JACOBY, DORIS W JACOBY, STATE OF WISCONSIN and MAIN OFFICE CREDIT UNION, a Wisconsin employee credit union, Defendants — SUMMONS

THE STATE OF WISCONSIN TO SAID DEFENDANTS

You are hereby summoned and required to serve upon Benton, Bosser, Fulton, Menn & Nehs plaintiff's attorneys, whose address is 115 North Appleton Street Appleton, Wisconsin, a demand for a copy of the complaint within forty days after the 23rd day of November, A D 1963, exclusive of the date just stated and in case of your failure so to do judgment will be rendered against you according to the demand of the complaint

BENTON, BOSSER, FULTON, MENN & NEHS
Attorneys for the Plaintiff
P O ADDRESS
115 North Appleton Street
Appleton, Wisconsin

PLEASE TAKE NOTICE that the object of this action is to foreclose a mortgage on the following described premises situated in the City of Appleton, Outagamie County, Wisconsin

Lot Thirteen (13), in Block Two (2), in North Central Park Addition, Sixth Ward, City of Appleton, Wisconsin, as per recorded plat thereof

A copy of the Complaint will be delivered personally or by mail to any defendant upon his request made within the time set forth above

BENTON, BOSSER, FULTON, MENN & NEHS
Attorneys for the Plaintiff
November 23-30 December 7

City of Appleton
SEALED BIDS — GASOLINE

The undersigned City of Appleton, Wisconsin, will receive sealed bids up to 1 30 p m, (C.S T) December 3, 1963, at the office of Elden J Broehm, City Clerk, City Hall, Appleton, Wisconsin, and bids to be so marked on face of envelope or bids will be rejected for furnishing the City with-

**Regular gasoline to meet requirements of the City of Appleton, Public Works Department for the months of January, February, March, 1964, in not less than 5,000 gallon transport lots, F.O.B. Appleton, Wisconsin, to be delivered to the city storage tank at 924 W. Spencer Street.**

Bids must be on forms furnished by the city and are available at the office of the City Clerk

SPECIFICATIONS

Gasoline shall meet ASTM D 439 40T or latest revision thereof for type B gasoline Octane rating to be by the ASTM Research Method Bidder shall state in his proposal the octane range he proposes to furnish and at the time of delivery, the delivery ticket shall state the octane rating of material being delivered

Delivery shall be made in truck transports which shall have loading hatches and discharge valves sealed at point of loading No seal is to be broken except in presence of purchaser's representative at time of delivery

Failure to meet specifications will require vendor to remove material delivered and he will be required to submit suitable laboratory reports of his material on any future bids Payment will be made on Volumetric Basis all year around

The right is reserved to reject any or all bids and to waive any informalities in the bidding

Dated November 12 1963
ELDEN J BROEHM
City Clerk
November 16 23

City of Appleton
NOTICE OF PUBLIC HEARING ON SPECIAL ASSESSMENTS

PLEASE TAKE NOTICE That the Common Council of the City of Appleton, Wisconsin has declared its intention to exercise its power under Section 66 60, Wisconsin Statutes, to levy special assessments upon property within the following described area for benefits conferred upon such property by improvement of the following streets

WATER MAIN

Lourdes Drive from South Christine Street to Buchanan Street

Beechwood Court from Pershing Street North 80 feet

SANITARY SEWER

Whiteoak Drive from Fox River to Crestview Drive

Crestview Drive from Whiteoak Drive to East End of Crestview Manor Plat

Edgemere Drive from Kensington Drive to Briarcliff Drive

Briarcliff Drive from Edgemere Drive to Crestview Drive

The assessment area consists of all property fronting upon both sides of the named streets from intersection to intersection or point to point described herewith including the full width of said streets to the center of said intersections of said limits

The Report of the Board of Public Works showing preliminary and-or Final Plans and Specifications, estimated cost of Improvements proposed assessments and awards of damages is on file in my office at the City Hall 225 North Oneida Street, Appleton, Wisconsin and may be inspected there on any regular business day from Monday through Friday inclusive between the hours of 8 00 a m and 12 Noon and from 1 00 p m to 5 00 p m

You are further notified that the Common Council will hear all persons interested or their agents or attorneys concerning matters contained in the preliminary resolution authorizing such assessments and the report, including proposed assessments of benefits and award of damages, at a regular meeting of the Common Council to be held on Wednesday, December 4, 1963 at 7 30 p m or as soon thereafter as can be heard, in the Council Chambers at the City Hall, 225 North Oneida Street, Appleton, Wisconsin All objections will be considered at said hearing and there after the amount of the assessments will be finally determined

Dated November 21, 1963
ELDEN J BROEHM
City Clerk
November 23

City of Appleton
NOTICE OF PUBLIC HEARING
RE. Zone Change

Notice is hereby given that there will be a public hearing held in the Council Chambers City Hall, on December 4, 1963 at 7 30 p m for the purpose of considering the following zone change as approved by the City Plan Commission on November 20, 1963

"To rezone

Block 2 — Lots 1 and 26 from single family residential district to two family residential district

Block 3 — Lots 1, 11, 12, 22, and 23 from single family residential district to two family residential district

Block 4 — Lots 3, 4, 5, 6 7 8, 9, and 10 from single family residential district to multiple family residential district

Block 4 — Lots 2 and 11 from single family residential district to two family residential district

Block 5 — Lot 11 from single family residential district to two family residential district

Block 6 — Lots 6 and 17 from single family residential district to two family residential district

Block 10 — Lot 1 from single family residential district to two family residential district

Block 13 — Lots 2 3, 4 and 5 from single family residential district to two family residential district

Block 13 — Lots 15 16 17, 18 and 19 from single family residential district to multiple family residential district

Block 15 — Lots 2, 3, 4, 5 6, 7, 8, 9, 10, and 11 from single family residential district to two family residential district

Block 15 — Lots 12, 13 14, 15 16, 17, 18, 19, 20, 22, and 23 from single family residential district to multiple family residential district

The Northwood Park Subdivision is the former Rohloff-Pagel farms and is located east of Meade Street between Capitol Drive and Northland Avenue

All persons interested are invited to attend this meeting and will be given an opportunity to be heard

Dated November 21, 1963
ELDEN J BROEHM
City Clerk
November 23 25 27

NOTICE OF SALE OF COUNTY PROPERTY

NOTICE IS HEREBY GIVEN THAT at ten o clock A M on December 3, 1963, in the Conference Room at the Courthouse Annex, in the City of Appleton, Outagamie County, Wisconsin, Outagamie County will offer for sale at public auction, to the highest bidder, for cash, the following parcels of real estate

CITY OF APPLETON

All of Lot 14 in Blk 2, HARRIMAN PARKHURST'S ADDITION to 6th Ward, Assessor's map

Appraised at $3900

TOWN OF ONEIDA

That part of Claim Number 23, In Sec 30, T 23 N, R 19 E, bounded and described as follows Commencing at a point where the West line of said Claim 23 intersects the center line of the public highway, thence south 14 rods, thence E 14 rods, thence N approx 9 rods, to the center line of public highway, and thence northwesterly on the center line public highway to place of beginning

Appraised at $25 00

Commencing at the SW corner of the S½ of SE¼ of NW¼ of Sec 24 T 23, R 18, Town of Oneida, thence 8 rods N, thence E 20 rods thence S 8 rods, thence W 20 rods, to place of beginning

Appraised at $100 00

TOWN OF DALE

The E½ of SE¼ of the SE¼ of Sec. 34, T 21 N, R 15 E, Town of Dale, 20 ac

Appraised at $50 00

The S½ of E½ of NW¼ of the NE¼ of Sec. 33, T 21 N, R 15 E

Appraised at $10 00

Part of the SW¼ of NE¼ of Sec 34, T 21 N, R 15 E, described as follows Commencing at NE corner of the SW¼ of NE¼ of Sec 34 — 21 — running thence W 40 rods, thence, South 40 rods, being place of beginning, running thence S 40 rods, thence E 20 rods, thence N 40 rods, thence W 20 rods to the place of beginning

Appraised at $10 00

TOWN OF BOVINA

All that part of the NE¼ of SE¼, lying S of GB & W Ry S 22, T 23 N, R 16 E

Appraised at $30 00

The N 10 ac of the NE¼ of SE¼ of Sec 24, T 23 R 16 E

Appraised at $75 00

TOWN OF LIBERTY

The W 5 ac of the NW¼ of SW¼ of Sec 17, T 23 N R 15 E

Appraised at $10 00

CITY OF SEYMOUR

All of Lot 6 Blk 23 City of Seymour according to the recorded assessors plat of said city less and excepting the W 80 ft thereof

Appraised at NO VALUE

All of Lot 2 Blk F of ELVWOOD ADDITION

Appraised at $1 000 00

TOWN OF GRAND CHUTE

The S 5 acres of the N 20 ac of NE¼ of NW¼ of Sec 8 T 21 N R 17 E, Town of Grand Chute

Appraised at $ 5 00

The E 6 5 acres of the SE¼ of SW¼ of Sec 8 T 21 N R 17 E

Appraised at $100 00

TOWN OF CICERO

The SE¼ of the SW¼ of Sec 21 T 24 N R 17 E

Appraised at $ 00 00

TOWN OF GREENVILLE

The N½ of W of the W of the SW¼ of the SW¼ of Sec 1, T 21 N R 16 E, containing 5 ac more or less

Appraised at $10 00

The S 2 3 of N½ of SW¼ of SW¼ of Sec 28 21 16 less sold to Julius Seifert in 150 Deeds, page 347 and less sold to Rudolph Ehlers and George Ehlers In 191 Deeds 280

Appraised at $20 00

The N 1-3 of the S½ of the SE¼ of NE¼ and S 1 3 of N½ of the SE¼ of NE¼, also beginning at the NE corner of the S 6 acres of the N½ of the NE¼ of the SE¼ of Sec 32, T 21 N R 16 E thence running N 12 rods thence W 80 rods, thence S 12 rods thence E to the place of beginning 6 acres Sec 32 T 21 N R 16 E, Town of Greenville

Appraised at $10 00

The S 1-3 of the SE¼ of the NE¼ of Section 32, T 21 N R 16 E

Appraised at $10 00

CITY OF KAUKAUNA

Lot 10 Blk 3 (272 D 105) SPRING VILLE PLAT

Appraised at $100 00

TOWN OF CENTER

The E½ of SW¼ of SE¼ of Sec 33, T 22 N, R 17 E

Appraised at $25 00

A strip one (1) rod wide lying on E edge of NW of NE 3 22-17, 0 35 acres

Appraised at $5 00

VILLAGE OF KIMBERLY

All of Lot 12 in Blk 52, Village of Kimberly, 0 39 acres

Appraised at No value

VILLAGE OF SHIOCTON

Lot 5 and the N 28' in width off Lot 4 and a strip of land 20 ft wide off the North side of Lot 9 running E'ly to a tract heretofore deeded by Romann to Ella Sorenson, all in Blk 4, ORIG PLAT VILLAGE OF SHIOCTON, same as 137 Deeds, 362 (See Clause)

Appraised at $2 500 00

TOWN OF BLACK CREEK

S 3 ac of N 8 ac NE SE SW Sec 19, T 23 N, R 17 E

Appraised at $5 00

TOWN OF ELLINGTON

The S 125 feet of the N 250 ft of the E 133 ft of SW¼ of NW¼ of Sec 20 T 22 N, R 16 E, 0 38 acres, more or less

Appraised at $350 00

Interested parties may send in sealed bids which will be opened at the time of sale and either the sealed bid or the oral bid at the time of the sale will be accepted, whichever is the highest

All interested bidders should be present on the date of the sale in the event their bid is accepted they should be prepared to pay for it in cash at that time The County reserves the right to reject any and all bids.

A W PONATH
Corporation Counsel
November 9-16 23

City of Appleton
SEALED BIDS
POWER SWEEPER

Sealed bids will be received by the City of Appleton, Wisconsin, up to 1 30 p m (C S T) December 17, 1963, at the office of Elden J Broehm, City Clerk City Hall, Appleton, Wisconsin, bids to be so marked for the item bid upon, for furnishing (Bid envelope not properly marked will be cause for rejection)

Proposal forms will be available at the office of the Parking Meter Supervisor in the City Hall, Appleton, Wisconsin All bids must be on forms furnished by the City Delivery date must be indicated on the proposal form

The City reserves the right to reject any or all bids, and to waive any informalities in the bidding

Dated November 22, 1963
ELDEN J BROEHM
City Clerk
November 23-30

City of Appleton
NOTICE OF PUBLIC HEARING
RE Zone Change

Notice is hereby given that there will be a public hearing held in the Council Chambers, City Hall, on December 4 1963 at 7 30 p m for the purpose of considering the following zone change as approved by the City Plan Commission on November 20 1963

**"To rezone from single family residential district to commercial and light manufacturing district all of Block 5, Mason Heights Plat**

This land is located between Richmond and Locust Streets and north of Lindbergh Street"

All persons interested are invited to attend this meeting and will be given an opportunity to be heard

Dated November 21 1963
ELDEN J BROEHM
City Clerk
November 23 25 27

City of Appleton
SEALED BIDS
PUBLIC WORKS EQUIPMENT

Separate sealed bids will be received by the City of Appleton Wisconsin, up to 1 30 p m (C S T) December 17, 1963, at the office of Elden J Broehm, City Clerk, City Hall, Appleton Wisconsin, bids to be so marked for the item bid upon for furnishing (Bid envelope not properly marked will be cause for rejection)

a One (1) Passenger Car

b. One (1) Pickup Truck

Proposal forms will be available at the office of the Director of Public Works in the City Hall, Appleton, Wisconsin All bids must be on forms furnished by the City Delivery date must be indicated on the proposal form

The City reserves the right to reject any or all bids, and to waive any informalities in the bidding

Dated November 22 1963
ELDEN J BROEHM
City Clerk
November 23 30

STATE OF WISCONSIN, OUTAGAMIE COUNTY COURT—IN PROBATE
Branch No 1
In the Matter of the Estate of Alvin Peterman a-k-a Alvin A. Peterman, Deceased.

A petition for probate or administration of the estate of Alvin Peterman a-k-a Alvin A Peterman, deceased, late of the Village of Kimberly, Outagamie County, Wisconsin, and for determination and adjudication of heirship, having been filed,

IT IS ORDERED-

That the time within which all creditors of said deceased shall present claims against such estate for examination and allowance is hereby fixed and limited up to and including the 14th day of February, 1964;

That proofs of heirship be taken and all claims and demands against the said deceased be examined and adjusted by the Court on the 18th day of February, 1964, at the opening of the Court on that day, or as soon thereafter as the matter can be heard;

Dated November 7, 1963
By the Court,
s-JOYCE SCHUMAKER
Register in Probate
McCARTY, BURNS, SWETZ & CURRY
Attorneys
410 W Kimberly Avenue
Kimberly, Wisconsin
November 9-16-23

## THIS FUNNY WORLD

## Want Ad Information

### Closing Time

Want ads accepted to 4 00 p m the day before day of publication For Monday—Before noon Saturdays For Sundays — Before 10 30 a m. Saturdays.

### Corrections or Cancellations

Want ad corrections or cancellations accepted to 8 30 a m. for the same day publication. For Sundays—Before 10 30 a m. Saturday

### IMPORTANT

Composition costs will be charged if an ordered ad is cancelled before publication

After an ad is ordered it cannot be changed before one publication

When cancelling an ad demand a kill number No claims is recognized on ads cancelled without it The number of days ad is published determines the rate of such ads.

### Adjustments

The Appleton Post Crescent assumes no responsibility for verbal statements in conflict with its established rules, policies or rates

All claims for adjustments or refunds must be made within 7 days after expiration of ad

Errors, not the fault of the advertiser, which make the advertisement less valuable, should be corrected the first day when one extra corrected insertion will be made without charge The Post Crescent assumes no responsibility for error after the first insertion.

### NOTICE

The Appleton Post Crescent is exercising all precautions to avoid publishing any fraudulent or misleading advertising However if any ad appearing in the classified columns of the Post Crescent can be proven fraudulent or misleading we would appreciate your informing us immediately

Classified Department
Appleton Post-Crescent
Phone 2 4411
(In Neenah Menasha Ph. 2 4243).

## ANOUNCEMENTS

### IN MEMORIAM 2

IN LOVING MEMORY — of persons no longer with you and your family This Memoriam service is available through the Want Ad Department For assistance in preparing a Memoriam Notice and costs write Appleton Post-Crescent Want Ad Department or Phone RE 3 4411

### SPECIAL NOTICES 7

TRY DIADEX TABLETS
Formerly Dex a Diet Same formula 98c Ford Rexall Drugs

CHRISTMAS TREES

CHRISTMAS TREE FLOCKING
Equipment Glue, Stands, white & colored flocking RE 4 3757

### INSTRUCTIONS 9

TUTORING
Experienced Teacher
RE 9 3086 After 6 p m

## AUTOMOTIVE

### ACCESSORIES, PARTS 10

Everything For
EASIER WINTER
and EMERGENCY
CAR STARTING
at low money saving prices!
SPECIAL!

| | |
|---|---|
| Reg 6 50 12 foot Battery BOOSTER CABLES | 4 99 |
| Charge it Electric BATTERY CHARGERS | 8 95, 19 95 |
| Battery Booster CABLE CLIPS—Pair | .. 1 49 |
| Sure Grip BATTERY CARRIERS | ...... 89 |
| Crankcase Oil DIP-STICK HEATERS | ..... 5 49 |
| Zero Start ENGINE HEATERS | 14 95 |

SCHLAFER'S
115 W College Ave.
Appleton, Wis

TRUCK BODY — "16' Marion" 4' sides Steel deck $150 Konz Wood Products, RE 4 7770

### TRAVEL TRAILERS 12

NEW TRAILER—4½'x8' Tires like new Call RE 9 1885

### AUTOMOTIVE WANTED 13

CARS Sharp '55 thru '59 Wanted
BUD PAGE MOTOR SALES
East Side of Valley Fair
Across from Tornow's Ph 9 1680

CASH FOR YOUR CAR
BOB MODER AUTO SALES
1324 S Oneida St Phone 3-4540

CASH or TRADE DOWN
HESSER MOTORS, Ph 3-3602

### TRUCKS FOR SALE 14

A-1 USED TRUCKS

1961 CHEVROLET Corvair 95 Van. $1295

1959 FORD ¾ Ton Pickup Radio-Heater-Cruiseomatic Brand New Tires-Low Mileage $1345

1959 VOLKSWAGEN Panel $845

SHERRY MOTORS Inc
325 W Washington St, Ph 3 6644
925 W Wisconsin Ave Ph 3 4875

GMC
Used Trucks

2—1961 GMC 1-T Panels
1961 FORD F-500 C&C
1962 CORVAIR 95 Van
1961 CHEVROLET Pickup
1960 GMC V-5000 Dump
1960 FORD ½-Ton Panel
1960 GMC ½-Ton Pickup
1960 CHEVROLET 2-Ton. Grain Body & Hoist
1959 IHC Tractor (diesel)
1958 GMC 1-Ton Duals
1958 GMC 1-Ton Panel
1957 CHEVROLET Dump
1957 IHC Tractor Gas.
1956 GMC ½-Ton pickup.
1955 CHEVROLET 2-T C&C
1955 FORD Vanette
SNOW PLOW for Pickup

Fox Valley Truck
SERVICE
2138 W Wisconsin Ph. 3-7306

HUNTERS! —CONTRACTORS!
1960 Chevrolet — Suburban Carry-All Clean and Good. 882 Airport Rd., Menasha

1955 FORD— 6 panel Excellent condition Needs body work RO 6-5141

1952 GMC — ¾ ton Excellent shape $300 RE 3-9617, inq 2214 S Oneida

THOUSANDS ARE READING Post-Crescent Want Ads this year in search of places to live, building materials, used cars, used furniture building lots, domestic help and jobs Such extensive reader interest is your assurance that your Post-Crescent Want Ads will get results A trained ad writer will help you write your ad if you phone 3-4411 or Neenah-Menasha, Phone 2-4243.

## CLASSIFICATION INDEX


ANNOUNCEMENTS

| | |
|---|---|
| CARD OF THANKS | 1 |
| IN MEMORIAM | 2 |
| FUNERAL DIRECTORS | 3 |
| CEMETERY LOTS | 4 |
| FLORISTS | 5 |
| LODGE NOTICES | 6 |
| SPECIAL NOTICES | 7 |
| LOST AND FOUND | 8 |
| INSTRUCTIONS | 9 |

AUTOMOTIVE

| | |
|---|---|
| ACCESSORIES PARTS | 10 |
| AUTO SERVICING | 11 |
| TRAVEL TRAILERS | 12 |
| AUTOMOTIVE WANTED | 13 |
| TRUCKS FOR SALE | 14 |
| AUTOS FOR SALE | 15 |
| AVIATION—AIRCRAFT | 16 |
| AUTO INSURANCE | 17 |
| BIKES MOTORCYCLES | 18 |
| BUSINESS SERVICE | 19 |

EMPLOYMENT

| | |
|---|---|
| HELP, FEMALE | 20 |
| HELP, MALE | 21 |
| HELP, MALE—FEMALE | 22 |
| SALES, MEN—WOMEN | 23 |
| EMPLOYMENT WANTED | 24 |
| HOME WORK WANTED | 25 |

FINANCIAL

| | |
|---|---|
| BUSINESS OPPORTUNITY | 26 |
| BUS OPPORT. WANTED | 27 |
| SECURITIES, MTGES. | 28 |
| MONEY TO LOAN | 29 |
| WANTED TO BORROW | 30 |

MERCHANDISE

| | |
|---|---|
| "DO IT-YOURSELF" | 31 |
| GOOD THINGS TO EAT | 32 |
| DOGS, CATS PETS | 33 |
| LAWN, GARDEN, NEEDS | 34 |
| SNOW EQUIPMENT | 34A |
| FLOWERS | 35 |
| ARTICLES FOR RENT | 36 |
| ARTICLES FOR SALE | 37 |
| HEATING EQUIPMENT | 38 |
| STORE SPECIALS | 39 |
| HOME FURNISHINGS | 40 |
| RUMMAGE SALE | 40A |
| APPLIANCES, HI FI, TV | 41 |
| WEARING APPAREL | 42 |
| MUSICAL MERCHANDISE | 43 |
| BOATS—ACCESSORIES | 44 |
| SPORTING GOODS | 44A |
| BUSINESS EQUIPMENT | 45 |
| BUILDING MATERIALS | 46 |
| CONST EQUIP—TOOLS | 47 |
| FUEL, WOOD, OIL | 48 |
| WANTED TO RENT | 49 |
| WANTED TO BUY | 50 |
| SWAPS (TRADES) | 51 |
| MOBILE HOMES WANTED | 52 |
| MOBILE HOME—SALE | 53 |
| MOBILE HOME—RENT | 54 |

REAL ESTATE—RENT

| | |
|---|---|
| ROOM AND BOARD | 55 |
| ROOMS FOR RENT | 56 |
| HOUSEKEEPING ROOM | 57 |
| APARTMENTS, FLATS | 58 |
| GARAGES FOR RENT | 59 |
| HOUSES FOR RENT | 60 |
| TRAILER SPACE | 61 |
| SHORE RESORT—RENT | 62 |
| BUSINESS PROPERTY | 63 |
| FARMS AND ACREAGE | 64 |
| WANTED TO RENT | 65 |

REAL ESTATE—SALE

| | |
|---|---|
| HOUSES FOR SALE | 66 |
| HOME BLDG OFFERS | 67 |
| TWIN CITY HOUSES | 68 |
| LOTS FOR SALE | 69 |
| GARAGES | 70 |
| BUSINESS PROPERTY | 71 |
| FARMS AND ACREAGE | 72 |
| SHORE RESORT—SALE | 73 |
| REAL ESTATE WANTED | 74 |
| BLDGS, MOVE, RAZE | 74A |

FARMERS' MARKET

| | |
|---|---|
| LIVESTOCK | 75 |
| LIVESTOCK WANTED | 75A |
| HORSES & ACCESSORIES | 76 |
| FARM SERVICES | 77 |
| FARM LOANS | 78 |
| LAND RENTALS | 79 |
| POULTRY—SUPPLIES | 80 |
| FARM EQUIP —NEEDS | 81 |
| FARMS MDSE. WANTED | 81A |
| PUBLIC SALES | 82 |
| FARM—DAIRY PRODUCTS | 83 |
| FARMS, SEED, PLANTS | 84 |
| AUCTION SERVICE | 85 |




## AUTOMOTIVE

### TRUCKS FOR SALE 14

BARGAINS on TRUCKS Dump Pickups Chassis and Cab Wagons
BAUR TRUCK & EQUIP
2522 W Wisconsin Ave Ph 4-5709

1961 FORD F 700 Tilt Cab
1957 DODGE 2 Ton
1956 INTERNATIONAL S-160, Cab Forward

COFFEY MOTORS
Phone RO 6-4623
103 E Third St Kaukauna

1959 FORD ¾ F 100 Pickup Long box with insulated canopy $995
1954 CHEVROLET ½ Ton Pickup $550
1951 CHEVROLET Ton Pickup

KELLETT MOTORS
J Hwy 45 and 114
Phone PA 2 295

### AUTOS FOR SALE 15

1961 CORVAIR MONZA — 2300 miles satellite 4 speed—on the floor $21 Gone into service RE 1925

1962 DODGE Dart 440 Convertible 1 Owner 23,500 miles New tires 8 engine can guarantee mechanical condition $1650 SP 2 6 89

1961 CHEVROLET Bel Air 4 Dr, 6 cylinder standard shift ST 8 2 78

1960 AUSTIN HEALEY Sprite Good condition low mileage Call PA 2 9142

1960 CHEVROLET Convertible, V 8 stick power equipped Good condition Re

1960 FORD Ranch wagon 4 dr 6 cylinder standard transmission Excellent condition Going to Florida must sell RE 4 2285

1959 CHEVROLET Wagon $985 Wayne Motors 819 W Wisconsin, Appleton

1959 CHEVROLET 4 Dr V 8 Air Condition $895 Ph RE 4 3908

1959 FORD Good condition Straight stick V 8 RE 3-9124 after 6

1959 OLDSMOBILE holiday coupe Power brakes and steering Attractive Call PA 2 2152 after 6 p m

1959 SIMCA
Well taken care of Must sell
Phone RE 4 4748

1958 CORVETTE Red 3 speed hardtop and soft top Excellent condition RE 4 6611 after 6 p m

1959 VOLKSWAGEN $695
Black Sun roof Radio
Phone RE 3 6544

1957 CHEVROLET—Station wagon V 8 automatic Good condition Make an offer 1703 W Wisconsin

1957 CORVETTE
Fuel Injection 2 Tops
Call PA 5 4685 after 5 p m

1957 FORD — Fairlane 500 2 dr hardtop Automatic Transmission $150 RE 3 3240

1957 OLDSMOBILE 4 Dr
Hardtop $38'
Phone RE 4 5592

1955 DESOTO — Fireflite 4 dr sedan Excellent condition New tires Complete valve job Inq. Plateau Tavern, 906 S Oneida St

1953 CHEVROLET- 4 Dr
BelAir sedan In good condition RE 4 3811

1953 PLYMOUTH—4 Dr reconditioned motor, winterized $75 RE 3 8337

1951 PACKARD — 4 dr Excellent condition Ideal for second car RE 4 8058

1933 FORD—Good condition If interested call New London 263W after 5 p m

OLDS

1962 OLDSMOBILE '88' 4 Dr,
1962 OLDSMOBILE '88' Convertible
1962 MERCURY Comet Wagon
1961 OLDSMOBILE Super 4 Dr
1958 OLDSMOBILE Super 4-Dr

Bob Rector Olds
899 S Commercial St
Neenah Ph PA 5 3088

90- Select 90
USED CARS
1955 thru 1963
Make a reasonable offer—you have a deal

Sam
MALOFSKY MOTORS
1850 W Wisconsin Ave Ph 9-1136

1963 CORVAIR 2 dr '700' stick
1963 CHEVROLET Impala sport V8
1961 CHEVROLET Impala 4 dr V8
1961 PLYMOUTH 4 dr 6 cyl
1960 CORVETTE Very clean
1959 FORD 4 dr Galaxie V8 Red
1959 CHEVROLET 4 dr Power Steering
1958 CHEVROLET 4 dr wagon 6 cyl
1956 PONTIAC wagon Local clean
1955 CHEVROLET 2 dr 6 cyl, low miles

GRIESBACH CHEVY
Hortonville SP 9 6132
Open Daily 'til 9 P M

| | |
|---|---|
| 1958 RAMBLER Wagon | $100 |
| 1954 FORD Station wagon | $75 |
| 1955 MERCURY 4 dr | $150 |
| 1955 CADILLAC 4 dr | $75 |
| 1956 DESOTO ... | $125 |
| 1951 CHEVROLET Wagon | $85 |
| 1953 RAMBLER wagon | $125 |
| 1952 BUICK Special 4 dr | $100 |

MANY, MANY MORE
ZEH MOTOR SALES
1724 W Wisconsin Ave

1961 CHEVROLET
Bel Air 4 dr Sedan
Powerglide one owner, only 27,000 mi All white with green interior Immaculate SPECIAL $1595

TRI-CITY MOTOR CO
913 W Wisconsin Ave RE 4-5247

1957 STUDEBAKER Commander
Sasnowski Pontiac
KAUKAUNA Ph RO 6-2616

AL RUDOLF MOTORS, INC
1209 W Wisc Ave, Appleton
Phone RE 4 5126 or RE 3 6687

VALUE RATED USED CARS
RECTOR OLDS
W Washington at N Division

### AUTOS FOR SALE 15

1964 BUICK Wildcat Hardtop
1964 STUDEBAKER Wagon 4-Dr.
1964 STUDEBAKER Commander 4-Dr.
1963 CADILLAC '62' 4-Dr
1963 LINCOLN Continental 4-Dr
1961 STUDEBAKER 4 Dr 6, stick
1961 BUICK LeSabre 4-Dr.
1963 BUICK LeSabre 2 Dr
1961 STUDEBAKER 2 Dr 6, stick
1963 INTERNATIONAL Wagon. 3 seater Automatic
1963 BUICK LeSabre Wagon
1963 CHEVROLET Impala 4-Dr Hardtops Your Choice of 2"
1963 FORD Galaxie 500 4 Dr
1962 LINCOLN Continental 4 Dr
1962 OLDSMOBILE 88' Convertible
1962 FORD Convertible
1962 PLYMOUTH 4 Dr V 8 Stick
1961 OLDSMOBILE 88 4-Dr
1961 FORD Thunderbird
1961 FORD Wagon 4 Dr V 8
1961 PONTIAC 4 Dr Hardtop
1961 DODGE 8 Automatic 4 Dr.
1960 CADILLAC Coupe DeVille
1960 STUDEBAKER Wagon 4 Dr.
1960 VOLKSWAGEN 2 Dr
1959 RAMBLER Wagon 6, stick
1959 FORD Galaxie 4 Dr
1959 CHEVROLET 2 Dr 6, stick
1957 OLDSMOBILE 98 4 Dr

BOB MODER
ONE LOT ONLY
Located on South Side 1 Block North of St Elizabeth Hospital
1324 S Oneida St
Ph RE 3 0 47 3 4540 or RE 3 4814

Volkswagen

| | |
|---|---|
| 1962 KARMANN GHIA coupe ebony black white top white walls, radio like new | $1 95 |
| 1960 CHEVROLET Impala sport sedan radio heater black and white interior white walls | $1 75 |
| 1961 VOLKSWAGEN sedan excellent car low mileage | $1 45 |
| 1962 VOLKSWAGEN sedan radio, fully warranted | $1335 |
| 1961 MICRO STATION WAGON Very good in every respect | $1295 |
| 1961 VOLKSWAGEN sedan, white walls radio | $ 295 |
| 1960 VOLKSWAGEN sedan white walls radio | $ 75 |
| 1959 CHEVROLET 6 2 dr Straight transmission | $495 |
| 1958 MICRO STATION WAGON Completely reconditioned | $495 |
| 1956 VOLKSWAGEN Sedan | $695 |
| 1957 STUDEBAKER Silver Hawk | $595 |
| 1957 DODGE Coronet 2 dr | $545 |
| 1956 FORD Convertible | $97 |
| 1956 PACKARD | $97 |
| 1954 FORD Sedan | $87 |
| 1955 DODGE Sedan | $67 |

MANY OTHERS
Open To 8 P M Mon thru Fri.

BEHM Motors Inc.
"Where You Must Be Satisfied"
Northland Ave at Meade St
Phone RE 9 1126

ALL AUTOMATICS

1963 FORD Galaxie 500 2 dr Hardtop 300 H P stick
1962 FORD Galaxie 500 4 dr
1962 OLDSMOBILE Sport Cpe
1962 CHEVROLET Bel Air 4 dr.
1962 CHEVROLET Convertible
1961 BUICK LeSabre 4 dr 'Top
1961 PONTIAC 4 dr Hardtop Power
1961 CHEVROLET Wagon V8
1960 BUICK LeSabre 4 dr
1960 CHEVROLET Bel Air 4 dr
1960 BUICK LeSabre 4 dr 'Top
1960 OLDSMOBILE 88 4 dr Power
1959 BUICK Electra 4 dr
1959 CHEVROLET 2 dr Powerglide
1959 CHEVROLET Bel Air 4 dr
1959 OLDSMOBILE 88 2 dr 'Top
1958 DODGE 4 door Power
1956 BUICK Special 4 dr 'Top
1956 CHEVROLET Bel Air 4 dr.

STRAIGHT SHIFT

1963 FAIRLANE Sports Coupe, bucket seats console Chestnut
1960 FALCON 2 dr Red

HESSER MOTORS
419 West Wisconsin Ave Ph 3-3602
Open Mon Wed, Fri Eves

BUICK
Better Buy Used Cars

1962 THUNDERBIRD Hardtop Power Windows and Power Seat
1962 MERCURY Comet Custom 4 Dr. Station Wagon
1962 BUICK LeSabre 4 Dr Hardtop
1961 OLDSMOBILE Super '88' 4 Dr. Hardtop
1961 CORVAIR 4 Dr Station Wagon, Automatic Transmission
1961 FORD Galaxie 2 Dr V 8

CLOUD BUICK
Open Mon, Wed, Fri Eves, till 9
Convenient Downtown
LOCATION Next to
Appleton Theater
218 N Oneida Ph 4 7159

1963 BUICK 4 Dr LeSabre
1962 OLDSMOBILE 88 4 Dr Sedan
1962 BUICK 2 Dr LeSabre
1961 COMET 2 Dr
1960 BUICK 4 Dr LeSabre
1957 BUICK 4 Dr Super
1957 PLYMOUTH 4 Dr Wagon

VAN DYN HOVEN
BUICK LARK
1100 Lawe, Kaukauna RO 6-2534

1962 RAMBLER Sedan 6'
1962 CHEVROLET Impala Hardtop
1961 RAMBLER 4 Dr
1961 VOLKSWAGEN Station Wagon
1961 COMET 2 Dr Standard
1960 BUICK 4 Dr Sedan

HIETPAS MOTORS
PLYMOUTH-VALIANT
514 Draper St, Kaukauna 6-4244

1960 BUICK Electra Convertible
1957 CHEVROLET 6 cylinder, 2-Dr. Bel Air Automatic
1956 OLDSMOBILE 4 Dr Hardtop, Very good condition With engine overhauled Brand new exhaust system

JIM & JOE'S AUTO SERVICE
710 E Summer Ph RE 4 3021

1959 DODGE V-8 2 Dr Hardtop Stick Excellent condition throughout Like New Tires Special $1095

OTHER USED CAR BARGAINS
Van Lieshout Motors
KAUKAUNA Ph RO 6-3771

1961 CHRYSLER Newport 4 Dr Power Steering and Brakes, Whitewalls One Owner Low Mileage.
VAN ZEELAND GARAGE
Chrysler — Plymouth — Valiant
Little Chute Ph ST 8 4131

USED CARS
Excellent Selection
LAUX MOTOR CO
625 W Wisconsin Ave Ph. 9 1212
OPEN MON WED FRI EVES.

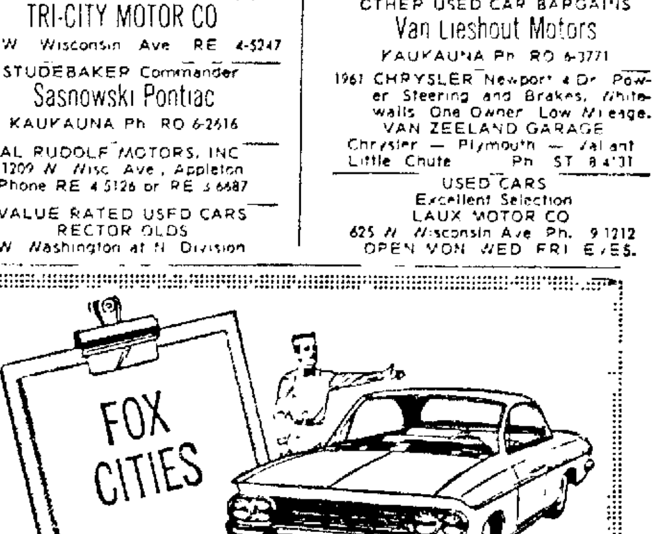


## AUTOMOTIVE REPAIR DIRECTORY

### AUTO GLASS

CURVED AND FLAT
Clear or Tinted Safety Glass, Felt Channels, Guides, Regulators replaced in any car or truck by qualified mechanics Service by appointment Ph 3-6671
GEO J HOFFER GLASS CO

VALLEY GLASS CO.
Auto Glass Specialists
Insurance Claim Service
Guaranteed Installation
545 N Richmond RE 3-2892

### AUTO UPHOLSTERING

REYNEBEAU UPHOLSTERY
Auto Trimming Convertible Tops.
333 W Wis. Ave RE 4-1086

### BODY REPAIR

SHARP AUTO BODY
"Sharp Cuts Your Costs"
2220 W Wisconsin Ph 9-2139

UNDERCOATING Chassis & Body
A & W AUTO BODY SHOP
718 W Glendale RE 4 8968

WHY HANG on to unused articles when a Post Crescent Want Ad reader is waiting to pay you CASH? Call 3-4411.

### CARBURETOR SERVICE

Specialists For All Makes
COENEN MOTOR SERVICE
1731 N. Richmond St. Ph. 3-0334

### IGNITION & TUNE UP

TUNE-UPS & STARTER GENERATOR REPAIR—2025 N Richmond St, Appleton FLAHERTY'S STANDARD SERVICE

Winter Tune-Up Jobs Guaranteed
'FREE' COFFEE served
JIM & JOE'S AUTO SERVICE
710 E Summer Ph RE 4-3021

Winter Tune-up Specials at
RON MC CANN'S STANDARD SER
Cor Wisconsin & Oneida Ph 3-963

### RADIATOR SERVICE

"COMPLETE" Radiator Service
Appleton Body & Radiator Serv.
835 W Northland RE 3-5363

CEASE S RADIATOR SERVICE
Recoring, Repairing ST 8-1268
528 Pine St Little Chute

### WRECKER SERVICE

24 HOUR WRECKER SERVICE
HENRY'S BODY SHOP
Ph. RO 6-3330 or ST 8-2374


NewspaperARCHIVE®

## AUTOMOTIVE

### AUTOS FOR SALE 15

Always
A Finer Selection
At Gustman's

Volkswagens

1961 VOLKSWAGEN Deluxe Microbus Tutone Paint 4 Speed 9 Passenger Capacity Real Sharp
1959 VOLKSWAGEN 2 Dr 4 Speed Transmission Radio

Corvairs

1961 CORVAIR Monza Coupe Powerglide, Radio, Whitewalls
196_ CORVAIR Spyder Convert Four Speed Super Charger, Radio Wire Wheel Covers
196_ CORVAIR Monza Coupe 4 Speed Whitewalls Radio
196_ CORVAIR Monza Coupe 4 Speed Whitewalls Radio
1960 CORVAIR ... Coupe 3 Speed Turbo... Whitewalls
1960 CORVAIR 700 4 Dr Powerglide Dr...

PLUS
BIG SAVINGS ON
10 BRAND NEW
1963 CORVAIRS

Executive Driven
1963's

1963 CHEVROLET Super Sport Convertible V8 Powerglide Radio White ... Bucket Seats Power Steering and Brakes
196_ CHEVROLET Convertible Power Steering Power Brakes Hydramatic Radio whitewalls
1963 CHEVROLET Biscayne 4 Dr. 6 Cylinder, Powerglide

Chevy II's

1962 CHEVY II Nova Sport Coupe Four ... Radio Whitewalls Or ... Miles
1962 CHEVY II Nova 4 Dr Station Wagon 6 Cylinder, Powerglide Radio

GUSTMAN PRESENTS
Swiss Family ... Starring
Randolph Scott & Raymond Massey
Fri ... p m Channel 2

Daily 8-8 30 Saturday 8-5

GUSTMAN

CHEVROLET-OLDSMOBILE
222 Lawe St Kaukauna
Dial RO 6 3581
ALSO SERVING YOU IN
SEYMOUR AND MARINETTE

Sale 1962 Models

PONTIAC WAGON—6 passenger
full power, ideal family car. Rich dark maroon color
REGULAR PRICE $2795
THIS WEEK ONLY $2595

PONTIAC 4-Dr. Sedan
Power steering automatic,
REGULAR PRICE $2395
THIS WEEK ONLY $2195

BUICK LeSabre 4-Dr Sedan
All power Excellent tires
REGULAR $2595
REDUCED THIS WEEK
TO $2295

MANY MANY MORE
55's to 63's at new low prices

TURLEY PONTIAC
"See Joe — Save Dough"
MENASHA 2 4273 or 5-1105

1962 CORVAIR Monza 2 Dr
1961 COMET 4-Dr Stick
1960 VALIANT 4 Dr Automatic
1960 COMET 2-Dr Automatic
1960 BUICK 4 Dr Hardtop
1959 PONTIAC 4 Dr Hardtop
1959 CHEVROLET 4-Dr Impala
1959 CHEVROLET Convertible
1958 OLDSMOBILE 2 Dr Hardtop
1958 CHEVROLET 4 Dr Wagon
1957 PONTIAC Starchief Hardtop
1957 CHEVROLET 4-Dr Hardtop

HAUPT AUTO

Open Mon , Wed , Fri Eves
2009 N Richmond Ph 3 6012

1961 DODGE Lancer Stick
1960 PLYMOUTH 4 Dr Sedan
1960 CHEVROLET 4 Dr 6 Stick
1960 CHEVROLET Impala Hardtop
1957 CHEVROLET 2 Dr Hardtop
1956 CHEVROLET 4 Dr Wagon 6'
1955 CHEVROLET 4 Dr Bel Air
1955 CHEVROLET 2 Dr Hardtop
1955 CHEVROLET V 8 Stick
NORTHSIDE GARAGE
Little Chute Ph ST 8-4678

1963 BUICK Electra "225" 4-Dr Hardtop Like New SAVE $1500
TEWS New London 693
BUICK - OLDS RAMBLER

## AUTOMOTIVE

### AUTOS FOR SALE 15

SAVE

PONTIAC FACTORY
EXECUTIVE CARS
(Not Demonstrators)

1964 STAR CHIEF
4-Door Sedan

1963 BONNEVILLE Sport
Coupe with Air
Conditioning

1963 BONNEVILLE
Convertible Coupe

A... HALF ... MILEAGE AND FULL FACTORY WARRANTY
AT

TUSLER PONTIAC

For Your Convenience
Open "Every Night"
Mon. thru Fri. 'til "9"

Deer Season Specials
DISCOUNT PRICES!

| | |
|---|---|
| ... FORD Convertible | $9.. |
| ... OLDSMOBILE 2 Dr | $29. |
| 19.. FORD ... 2 Dr | $295 |
| ... PLYMOUTH 4 Dr | $19. |
| ... MERCURY Hardtop | $195 |
| ... FORD Victoria | $195 |
| 1957 STUDEBAKER Champ 4 Dr | $135 |
| 19.. FORD 4 Dr | $10. |
| ... MERCURY 2 Dr | $10. |
| 19.. CADILLAC 4 Dr | $1.. |
| ... MERCURY 4 Dr | $75 |
| 19.. CHEVROLET 4 Dr | $95 |
| ... FORD Wagon | $9. |
| 19.. BUICK Wagon | $95 |
| ... PLYMOUTH V 8 2 Dr | $75 |
| 19.. FORD Victoria | $95 |
| ... PLYMOUTH 4 Dr Nice | $85 |
| ... CHRYSLER 4 Dr | $65 |
| ... NASH 4 Dr | $65 |
| 19.. PLYMOUTH Wagon | $45 |
| 195. DODGE Dr | $45 |
| 1949 BUICK 2 Dr | $45 |

Linwood Auto Sales
202 N Linwood Ave , Appleton
We Finance Ph 4 0942
See Pete The Working Man's Friend

Economy Minded?

1962 FALCON 2 Dr Standard Shift Radio Light Blue Was $1695 NOW $1495

1962 FALCON 4 Dr Wagon Standard Shift Radio Dark Blue Was $1695 NOW $1595

1962 COMET Custom 4 Dr Mercomatic Radio, White walls Was $1795 NOW $1695

1960 FALCON 2 Dr Standard Shift White Was $995 NOW $895

Give Yourself A Coffey Break"

COFFEY
MOTORS INC
KAUKAUNA
103 E Third St , Ph 6-4623
Open Eves , Sat. 4 30

ATTENTION!!
SAAB OWNERS

We can use your car now Come in today for a big deal on a 63 model SAAB Choice of 3 and 4 speed transmission

BIDDLES
Hwy 41 Neenah
Hwy 41 Fond du Lac
Open Mon , Wed , Fri until 9 00

BUY SELL AND TRADE
1963 CHEVROLET Impala Hardtop
1962 PLYMOUTH 4 Dr V-8 Stick
1961 FORD Country Squire Wagon
1961 LARK 4 Dr '6' Stick
1960 CHEVROLET Biscayne 4 Dr.
1960 RAMBLER American 4 Dr.
1960 STUDEBAKER Wagon V 8
1959 RAMBLER Wagon 6 Sharp
1958 CHEVROLET 4 Dr Sharp
1957 MERCURY 2 Dr Hardtop
KOLOSSO AUTO SALES
Studebaker Sales—Service
1122 W Wisconsin Ave. RE 9 2074

FALL CLEARANCE SALE
Appleton Auto Sales
2703 N Richmond St RE 4 1541

NEENAH MENASHA MOTORS, INC
104 Clybourn St , Neenah
Phone PA 2 4267

## EMPLOYMENT

### HELP, FEMALE 20

COMPANION HOUSEKEEPER — (Competent) For old lady RE 3 3547 after 6 p m

DISHWASHER
SPUDNUT CAFE, Ph 4 9181

EMPLOYMENT OPENINGS
at Biggar s Restaurant
*WAITRESSES — for morning work 6 a m to 2 p m
*SALAD GIRL
Applicants must have own transportation
Apply in person only
BIGGAR S MOTEL Office
3730 W College, Appleton

Let the experts do it!
FOX CITIES BUSINESS SERVICE
DIRECTORY

This Week's
Featured Service

RADIO, TV, HI-FI
SPECIALISTS in Tape Recorders & Record Changers LeRoy's RADIO TV SHOP, 404 W WIS 3 7505

Le Roy Rahn
Owner

### APPLIANCE REPAIR

WASHER & DRYER SERVICE
OVER 100 000 PARTS IN STOCK
GOOD HOUSEKEEPING SHOP
425 W College Ave , Ph 4 2383

### BUILDERS

WE BUILD TO SATISFY—Free estimates. Home building Remodeling, kitchen cabinets RE 3-1544. Jos Rupiper Contractor

### CARPENTERS

HOME BUILDING AND REMODELING—Cabinets, A 1 quality work, Don Rupiper Contractor, RE 3-8141

REMODELING — Cabinet Work Dry wall work Tiled ceilings. Phone 3-3320.

REMODELING SPECIALIST
"Romy" J. Griesbach
Phone RE 3-2716

### DECORATING

INTERIOR & EXTERIOR WORK Painting, Decorating, Paper Hanging Lee Tennessen, RE 9-3932

### GLASS REPAIR

WINDOW GLASS REPAIRED — Wood & aluminum; work guaranteed, Hallman Paints; RE 3-9009.

### HEATING

HYDRONIC HOT WATER HEAT
BETTER HOME HEATING
8 7 W. Northland Ave. Ph 3-2161

### KEYS

Keys Cut to Order
Moderson Paint, 411 W. College

### MASONS

Basement Walls Straightened—Reinforced and water proofed KUTZ CONSTRUCTION, RE 3-6416

POURED CONCRETE WALLS
Free Estimates
LUDWIG BROS
Ph ST 8 1612 or ST 8 2159

### PAINTING

DECORATING—Interior and Exterior Quality workmanship Reasonable Easy payments Call RE 3 9069 Art McGill

### ROOFING, INSULATION

GET OUR PRICES before you buy Insulation, roofing and siding Norman Brothers Ph 2-7071

### SEPTIC TANKS

CONCRETE SEPTIC TANKS
Sales and Installation
VAN HANDEL SAND & GRAVEL
Ph 4-1272 or 3-4272

### SERVICES OFFERED

HAVING A PARTY? — Call Karras Catering for professional help. Phone RE 9-1122

WATER WELL DRILLING—And pump installation Howard C. Belt, phone collect Waupaca 1207 after 6 p m

### TREES

TREES TRIMMED—Cut down or topped Branches taken off house roofs Fertilizing, Free estimates. Full insurance Ph RO 6-3804

The People's Market Place—
Post-Crescent Want Ad Columns

## EMPLOYMENT

### HELP, FEMALE 20

GIRL — To do housework after school and Saturday in Freedom area or girl to work 5 day week ST 8 3424

HOUSEKEEPER — Wanted
Live In
Write Box A 17, Post-Crescent

MIDDLE AGE WOMAN to live in, do light housekeeping and companion to elderly woman in Green Bay Contact James C Hogar P O Box 146 Appleton

POSITION OPEN

In local downtown office for girl or woman who has some knowledge of general office procedure No shorthand required All applications kept confidential Write Box A 99, Post Crescent

SALESWOMAN — Part time For mornings afternoons or evenings Apply in person Sears Roebuck & Co 314 W College Ave

SECRETARY

Neenah Menasha area Shorthand and ability to do other clerical work necessary Starting salary commensurate with ability and experience Write Box B 4 Post Crescent

STENOGRAPHER with shorthand and potential to train for advancement Excellent working conditions New office building, including parking and cafeteria Apply 1001 W Foster St, Appleton

STENOGRAPHER—For law office Shorthand preferred but not essential Call J J Cummings, RE 4 8713 for appointment

WAITRESS — Daytime No experience necessary Apply in person KARRAS RESTAURANT 207 W Appleton St

WOMAN—to assist janitor in light cleaning work Pleasant, friendly surroundings good pay Hours 7 a m to 2 p m See Manager 41 Bowl between 12 and 3 p m

WOMEN for cocktail waitresses Work in pleasant friendly surroundings Hours ideal for married women evenings home early Must be neat, pleasant and attractive See Manager 41 Bowl between 7 0 p m and 10 30 p m

### HELP, MALE 21

ACCOUNTANT

Excellent opportunity for college graduate with at least two to three years of industrial experience Diversified assignment in General Accounting Field

Apply in person or send complete resume to

Personnel Director

VALLEY IRON WORKS
CORPORATION
401 E South Island
Appleton, Wisconsin

FOOD MANAGEMENT TRAINEE

Must be willing to work industriously Apply in person only. See Mr Kemps
331 E College Avenue
THE CAMPUS

FOREMAN
FABRICATING & WELDING

A substantial growing company offers steady employment with a future

Duties: Supervision of second shift in the capacity of foreman.

Requirements: Proven supervisory capabilities. Production welding experience Heavy gauge sheet metal and plate fabricating experience.

Write or Phone:
R L Siemer
c/o The Kargard Co ,
Marinette, Wisconsin
Phone 735 7445 Area 715

JOB OPENINGS

For a first class monotype key board operator Day shift only Write Box B 6 Post Crescent

Machinists
Wanted

First class top wages. Second and third shifts. 7½ cent and 15c premium Boring bars, large lathes, large planers, final assemblers. . . (machine). Welding fitters

Apply Appleton Machine Co.,
618 S Oneida St.
Appleton

MAN—Steady part time work for 3 shift mill worker available mornings week of Nov 25 29 Electric sewer cleaning Write Box B 1 Post Crescent

YOUNG MAN—College graduate, with an accounting background, for a rapidly growing professional consulting firm Excellent future long hours Replies confidential Write Box A-94, Post-Crescent

YOUNG MAN — for permanent full time position as rental agent. Call RE 9 2346

### HELP, MALE—FEMALE 22

MANAGER — For beauty salon All replies confidential Write Box B 2 Post Crescent

SALES OPENINGS
Full and part time Apply Personnel Dept , Geenen's Dept. Store

SILK & WOOL SPOTTER — Experienced in dry cleaning plant Write Box A 96 Post Crescent

### SALES, MEN—WOMEN 23

CLOSERS

If you have successfully sold vacuum cleaners, books insurance, softeners, freezers, we have an opportunity for you Our salesmen are closing 70 per cent to 80 per cent and earning $200 to $400 on commission basis per week
Call RE 9 5152
NATIONAL DISCOUNT CORP

EXCELLENT OPPORTUNITY

Large corporation has outstanding sales opening for mature man Individual must be local resident with managerial ability, ambition, and show progress for area Business or sales background helpful In requesting personal interview, please submit resume stating personal history education and business experience Write A 87, Post Crescent, Appleton

MEN—married, for part time work with established chemical route RE 9 2509 from 6 p m to 9 p m

RETAIL SALESMAN

Men willing to work 6 days per wk on a job which provides security 54 pay checks per year paid vacations, paid holidays, liberal insurance program all equipment furnished, advancement opportunities Contact Serv-us Bakery, 823 W. College Ave. RE 4-9292.

## STRICTLY BUSINESS By McFeatters

"Yes, we have something in your price range—we seat you in a deck chair and show you color movies."

No matter the price range, The Post-Crescent Want Ads can sell anything. Call RE 3-4411 or Neenah-Menasha PA 2-4243.

## EMPLOYMENT

### SALES, MEN—WOMEN 23

MADAM You may be the one we're looking for to show A one completely new Christmas Gifts and Toiletries Write P O Box 724 Appleton or Call RE 4 1178

SALES
DRAW AGAINST COMMISSION

RESPONSIBILITIES
Sell complete line of Toledo Standard and custom industrial scales — retail scales computers and food machines for retail markets and restaurants

QUALIFICATIONS
Be creative and be able to meet and sell production engineering and management people Have education dedication to selling and the benefits that success provides

COMPANY
Has history of continuously spending substantial sums for research and development Toledo has offices in 240 cities and U S and Canada and is the name everyone knows Added opportunity Qualified candidate will receive at no expense scientific appraisal of sales capabilities Phone George Ormsbee and Ray Weis Sun Nov 24th at Hotel Retlaw Fond du Lac between 10 a m and 5 p m TOLEDO SCALE DIVISION

SALES OPPORTUNITY

Expanded product line and gross offers an opportunity for experienced salesman or trainee to represent leading business machine manufacturer, selling business systems complete duplicating equipment and supplies to a diversified market Exclusive territory guaranteed income during training period college education or equivalent PA 5 3981

UNUSUAL OPPORTUNITY

I am looking for a man to help me with my insurance business Write in confidence to Box B 5 Post Crescent

### EMPLOYMENT WANTED 24

MAN—Desires office work 20 years of varied experience in sales, purchasing engineering, estimating cost work Write Box A 97, Post Crescent

MAN — Early 30 s Winter work with full time a possibility Prefer position where intelligence and ability can be applied P O Box 352 Appleton

NURSES AIDE—Experienced desires work caring for patients in their home References avail RE 4 9516 9 3293

### HOME WORK WANTED 25

CHILDCARE in my home days in Linwood Park area Call RE 9 5033

SEWING ALTERATIONS
RE 4 0489

## FINANCIAL

### BUSINESS OPPORT. 26

OPPORTUNITY

For the Right Man

Texaco has available in Green Bay a modern (2 yr old) 3 Bay Dealer Training Service Station

Individual must have management ability and mechanical experience

A minimum of $2500 needed to invest We pay you for assisting in Dealer Training Present gallonage 13 000 gallon (Potential 28 000 gallon)

Located in West Green Bay on Highway 54 and 32 Two large shopping centers within 1 block radius

INTERESTED? ? ? ?

Call

Green Bay 437-3209

or write.

Texaco
P O Box 159
GREEN BAY, WIS

COMMERCIAL & INDUSTRIAL
BUSINESSES for sale
ENGEL REALTY COMPANY
RE 3-4486

## FINANCIAL

### BUSINESS OPPORT. 26

BOWLING ALLEYS
Tavern with quarters
Meat Market and
Beauty Shop
The and many others
OUTAGAMIE AGENCY INC
Phone RE 3 4775

COIN OPERATED
DRY CLEANING BUSINESS

For sale in Green Bay Excellent location doing good business Would accept Appleton Neenah Menasha area real estate on trade Contact 1515 Main St Green Bay

PARTNER WANTED—Man interested in becoming active partner in wholesale food distributing business Background in institutional food selling helpful but not essential Write P O Box 316 Appleton

RETAIL BAKERY—long established with complete and modern equipment For particulars write Box A 92 Post Crescent Neenah

SELF SERVICE LAUNDRY — In Appleton For sale due to illness Write Box A 95 Post Crescent

SERVICE STATION FOR LEASE Established business Ph RE 3 9972 for further information

SMALL BUSINESS — With living quarters Suitable for older couple RE 4 5932

TAVERN Building and Fixtures with living quarters and extra rental space Must sell by January 1 due to other business interest No reasonable offer will be refused 517 Pine St, Little Chute

TAVERN—one of the best going businesses in Neenah Recently redecorated, full equipped Terms available to reliable party. May trade for home Contact
RESCH REAL ESTATE
New London Phone 955

TAVERNS & BUSINESSES — For lease or trade Romberg Sales, Embarrass Wis

TAVERNS And Other Businesses
PETER G WENDT REAL ESTATE
Appleton Residence RE 3-8363

Trenching Excavating

Plus other related services. Proven 30 per cent return Buildings and equipment under book value Records open to responsible party
CHARRON REALTY, 2-0651

### SECURITIES, MTGES. 28

RESIDENTIAL 1st MORTGAGES
F H A conventional C M I
A L GROOTEMAAT & SONS Inc
1111 Maple Neenah PA 5 5311

### MONEY TO LEND 29

GET READY FOR WINTER

. . . and if it's money you need for these expenses see . . .
CITIZENS LOAN &
INVESTMENT CO
"MONEY IN MINUTES"
$50 to $5000
Loans For Any Worthy Need
326 E College Ave , Phone 3 6669

Peoples Credit Corp.
123 S Appleton St RE 3 5573
SAVE MONEY ON
YOUR NEW CAR

| Amount Financed | 24 Payments | 36 Payments |
|---|---|---|
| $1 000 | $45 84 | $31 95 |
| 1 300 | 59 58 | 41 52 |
| 1 500 | 71 04 | 49 51 |
| 2 000 | 91 67 | 63 89 |

1st NATIONAL BANK
of Appleton
Ph 9 4141
Member Federal Deposit
Insurance Corporation

## MERCHANDISE

### GOOD THINGS TO EAT 32

APPLES

Red delicious McIntosh wind falls $1 bu
Kaun s Orchard
Rt 2 Neenah PA 2 5521

BEEF SIDES
Black Angus, Corn Fed 42c lb
COENEN PACKING Ph 4 3504

CHICKEN DUMPLING SOUP
Home Made $1 75 Gal
SPUDNUT CAFE Ph 4 9181

GEESE
For Thanksgiving
Call Larsen 836 2661

POTATOES — Russet Burbank - 50 lbs for $1 50 100 lbs $2 50 Free delivery RE 4-5758

Save Up to 50 Per Cent

On Surplus and Day Old Bakery Always large variety for selection
ELM TREE BAKERY 9 3111
308 E Johnson St & 3400 W College

SPRING ROOSTERS — Heavy 45c a pound dressed We deliver Paul Steffens RE 4 2275

### DOGS CATS, PETS 33

BOXERS
APPLETON ANIMAL HOSPITAL

CHIHUAHUA PUPS — 8 wks old A K C registered Inq 1402 N Charlotte

POMERANIAN 3 week old male, AKC registered Inq Marvin Wehmann Olf Road off PP Rt 2 Black Creek

Poodle Clipping & Grooming
Phone RE 4 8285

POODLE PUPPY—Top quality toy bred white AKC RE 4 3347, 705 S Outagamie St

PROFESSIONAL GROOMING
By Robert's Poodle Salon
Phone RE 4 6123

SCOTTIES FOR XMAS
RE 4 9163

### LAWN, GARDEN NEEDS 34

A 1 BLACK GROUND

Shredded No lumps, no waste. 11 yds $19, 6 yds $11.
VAN HANDEL SAND & GRAVEL
Ph RE 4-1272 or 3-4272

Evergreens
Shade Trees Shrubs
Ready To Go
Plant Now!!!
Van Zeeland Nursery
OPEN DAILY EXCEPT SUN.
Hwy 96 Dial ST 8-1051
Betw Little Chute Kaukauna

MARSH HAY
Free delivery
RE 4 5758

Sod, Custom Sod Cutting
KEN SCHMALZ, LANDSCAPING
Darboy Ph. RE 3-8223

## MERCHANDISE

### LAWN, GARDEN NEEDS 34

A 1 Choice Black Ground
Fertilized and pulverized Top Soil Phone ST 8-4491
NORBERT TECHLIN

### SNOW EQUIPMENT 34A

ARIENS SNOW THROWERS
Robert Sommerhalder
WAYSIDE MKT , 2335 N Meade

ATTENTION ORDER NOW!!
New 24" Ariens, Toro, Jari and Snow Bird Snow Blowers NEW BOLENS '8' Sno Thrower $125 NEW JARI 2 H P 16" Swath $75 USED SNOW BLOWERS. TRADE INS INVITED!!
SCHMITS SERVICE Ph RE 3-6348

Buy Now and Save!
New 1964 Simplicity and Jacobsen Tractors, Snow Blowers
PAUL'S LAWN & MARINE
Open Evenings Till 8 30 p m
Hollandtown Ph RO 6 2039

JACOBSEN AND ARIENS MOWERS AND SNOW BLOWERS—Small engine repair service
WALLY'S LUNCH AND STANDARD SERVICE, Rt 1, Menasha, Hwy 55, Ph Sherwood 989 1843

SIMPLICITY
Snow Throwers
5 MODELS 4 H P to 9 H P
USED SNOW EQUIPMENT
GRIESBACH EQUIPMENT INC
1334 W Wisconsin Ave Ph 3-9149

SNOW BLOWERS — Eska snowflyr 4 h p 20" and 7 h p 26 Used Snow Blowers Ed Calmes & Sons Implement Co 712 E Summer Appleton RE 4 1981

TRACTOR — with snow blower 7 h p other features Phone PL 7 5940

### ARTICLES FOR RENT 36

RENT A NEW RCA VICTOR PORTABLE TV 50c A DAY
Apply rental towards purchase after 30 days

VAN VREEDE TV & APPLIANCE
Little Chute Ph ST 8 4113

SANDERS Saws Drills Electric Hammer, Polishers Industrial Vacuum Tile Cutters Staplers
UNITED RENT ALLS RE 9 1843

### ARTICLES FOR SALE 37

ANTIQUE CHAIR — Blue Petti point seat Phone RE 4 8373 4 to 6 p m

BABY EQUIPMENT—2 6 yr baby cribs with innerspring mattress $25 each Also 1 baby buggy (folding) $15 526 W Sixth St

BARN POSTS, Pipe, H and I Beams (new & used A Brudnick Structural Steel 609 S Bounds

BATHROOM FIXTURES—Complete set, modern Forest Tan color $75 RE 4-1142 days or eves RE 3 0674

CLOTHES LINE POSTS
2 inch pipe
BARON PLUMBING SUPPLY
1334 W Wisconsin Ave Ph 4 2746

DESK—Used roll top with attached neon lamp Good condition $50 Phone RE 4 4009

DOLL CLOTHES — New For all dolls Bring your dolls and save PA 5 4231

DOLL CLOTHES—Childrens Miniature barns Made out of plywood 714 N Bateman

ELECTRIC TRAINS — 4 car Lionel $22 00, 5 car Lionel, $25 00 American Flyer, almost new $30 00 RE 3 1839

ELECTRIC TRAIN—0 27 gauge 32 cars 5 transformers, 5 engines Reasonable PL 7 5940

FIREPLACE WOOD — for sale
Phone New London 254 J

JUKE BOXES—SHUFFLE TABLES for recreation room By private party RE 9 1358

LIONEL TRAIN—027
Polaroid Camera
RE 4 8406

LIONEL TRAIN
With lots of accessories
Best offer RE 4 0516

PERMANENT ANTI-FREEZE
$1 29 Gal in your container
SCHMIDT OIL CO Ph 4-0400

SEAT COVERS — All cars First quality fiber $10 Saran plaid or plastic $15 Phone ST 8-1116

SUN LAMP — G E Large floor model with quartz bulb $28 RE 3 7073

TRAINS — (2) American Flyer, Lionel Complete Both for $15 RE 4 3391

### HEATING EQUIPMENT 38

Bard Heating and Cooling
Free estimates Ph PA 2 3653
MENASHA SHEET METAL

CONVERSION BURNERS — New and used gas and oil
NEENAH HEATING
& SHEET METAL
102 E Canal Ph 2 4971

FURNACES—Oil fired, hot air and hot water, complete with oil tanks WESTGATE WRECKING Co, Everglade Rd., Rt 1, Appleton PL 7 5417

FURNACE—New Wayne Gas 100,-000 B T U Casing freight damaged
Little Chute Sheet Metal
ST 8 2224 Floyd Van Asten

HOT WATER HEATER — A O Smith permaglass 80 gal Good condition Reasonable RE 4-0046

HOT WATER HEATER — 82 Gal with circulating pump Both new RO 6 2114

OIL FURNACE one used with blower
EISELE ENGINEERING CO
807 W College Ave Ph RE3-8551

OIL SPACE HEATER
And 275 Gallon Fuel Tank
RE 9 2221

### STORE SPECIALS 39

0 0 0 0 0 0 0 0 0

"APCO"

Your Gas Appliance Dealer
APPLETON APPLIANCE CO.
339 W College Ave.
Phone 3-8744

0 0 0 0 0 0 0 0 0

AUTHORIZED KIRBY
SALES & SERVICE
"All Parts in Stock"
1735 W College Ave 4 5208

AUTHORIZED SERVICE & PARTS . . . for Any MAYTAG in Stock up to 35 years old at Factory Prices
APPLETON MAYTAG CO
305 W College Ave Ph 3 2181

"A-1 TV & Appliance
Buys"

| | |
|---|---|
| TELEVISION 21 Philco modern blonde console | $95 |
| TELEVISION 23 remote control table model | $95 |
| WHIRLPOOL Automatic Washer | $65 |
| HOTPOINT Automatic Washer | $55 |
| G E Dryer | $45 |
| HOTPOINT Electric Range | $45 |
| NORGE Gas Range | $55 |

McKinley Sales Inc.
531 W College Ave Ph 4 7166

"BUY YOUR BEDDING DIRECT"
—AT FACTORY PRICES—
THE SLEEP SHOP
119 S Appleton St Ph 4 6388

DRUCKS ELECTRIC
234 Main St., Menasha
PA 2-6441

FRIGIDAIRE—MAYTAG—GE
TAPPAN—HOOVER
"Genuine Factory Parts"
—GUARANTEED SERVICE—
Factory Trained Service Men!
H C PRANGE CO

KAUKAUNA BARGAIN CENTER
Buy, Sell and Trade, New, Used
215 W Wisc Kaukauna, Ph 6-2412

SAVE 16 to 40 Per Cent
ON LAUNDRY NEEDS
10 lbs T S T or Borax $1
VALLEY SOAP CENTER
403 Racine St Menasha
Ph 5-2629

## MERCHANDISE

### STORE SPECIALS 39

GOODWILL BUDGET STORE
Outfit your family for pennies instead of dollars We are now open evenings. Mon Thurs.. and Fri., until 8 30 p m.
Hwy 47 N. of Menasha
Ph RE 4-2687

### HOME FURNISHINGS 40

BABY BEDS Studio couch
BRYANT'S RESALE
647 Third St , Menasha 2-8917

BEDROOM SET, metal bed end tables, sewing machine, mixer, chairs, settee davenport, electrical appliances and complete household furnishings
1031 Appleton Rd , Menasha
Sat & Sun 10 a m 5 p m

CARPET—100 per cent continuous Filament Nylon Beige and Brown Latex Back Only $4 95 sq yd
VERKUILEN FURNITURE
Little Chute Ph ST 8-1841

CHAIRS — (6 Queen Anne) With matching extension table and buffet $40 RE 3 8420

DAVENPORT — Chairs writing desk Good condition RE 4 8179 1129 W Lawrence St

DINING ROOM SET Like new Drop leaf 40X72 Buffet Fruit wood 337 W Michigan

DINING ROOM TABLE (solid maple) with 4 matching chairs $100 526 W Sixth

FOR CHRISTMAS
Buy your Smokers, End
Tables, Lamps and
Lounge Chairs at
RILEY FINE FURNITURE
217 W Wisconsin Ave Ph 3 9113

GABRIELS 36th Anniversary Sale Biggest Furniture and Rug Bargains of the year FREE" Anniversary Gift

HOME FURNISHING
516 E Pacific St

### RUMMAGE SALE 40A

ANTIQUES — And misc
Wed Wed (20 27) 9 to 9
211 S Park Ave , Neenah

CLOTHING — Adults, Children Home furnishings 1241 E Pacific St Fri Sun , 9 to 9

RUMMAGE SALE MISC
1613 S Jefferson St
Monday and Tuesday

### APPLIANCES, HI-FI, TV 41

ADMIRAL COLOR TV
Sales and Service
BOOTS RADIO & TV
Little Chute Ph ST 8 1289

Appliances used
WIS MICHIGAN POWER CO

| | |
|---|---|
| AUTOMATIC WASHER | $69 |
| REFRIG Full freezer | $95 |
| REFRIGERATOR full freezer | $79 95 |
| DRYERS | $25 and up |
| TV 17 Portable | $59 95 |

HOME APPLIANCE CO
307 W College Ave RE 3 4406

A WIFE SAVER
Like new protable dishwasher
Hotpoint 38' ELECTRIC STOVE clean RE 4 2479

CLEARANCE
Rebuilt and reconditioned
Combination washer-dryer
Easy Spindrier
Maytag Wringer Washer
Frigidaire Refrigerator
Speed Queen wringer washers
Table and Console TV's
Music Box Associates
Brin Theater Bldg Menasha

FREEZER
21 ft capacity
Phone PA 5 3839

GAS RANGE
Apartment sized 2 yrs old
RE 3-3013

MOTOROLA Stereo Hi-Fi Console Walnut Was $279 95 TODAY $139 95 Price drops $10 every day
TRUDELLS Valley Fair

RADIO PHONOGRAPH
Combination, Console model
$40 RE 4 0485

| | |
|---|---|
| Refrigerator, Westinghouse | $45 |
| DRYER Bendix | $49 50 |
| New milk cooler tank with cover Less Unit 4 X 8' | $30 |

LANGSTADT'S INC
233 E College Ave 4 2645

REFRIGERATOR-FREEZER combination Like new, reasonable Used apartment size stove PA 5 4014

REFRIGERATOR—Norge 10 yrs old large freezer across top A 1 $50 RE 4 6469

SEWING MACHINE—New Modern Zig Zag Makes buttonholes darns and monograms Sews on buttons blind hems Complete $69 95 RE 3-1785

USED TELEVISIONS
$15 and up
C&J Television 2319 S Lawe St

VACUUM CLEANER — Electrolux complete set of attachments 1 year guarantee, $19 95 NORTHERN SWEEPER 5-4410

WASHER—Automatic Kenmore
10 Yrs Old $30
RE 4 7524

WASHER - DRYER Combination Whirlpool Automatic Very good condition Ph 4 1250 or 4 5714

WATER SOFTENER — New, fully automatic, fiberglas tank $145 or $5 mo 7-5819

WATER SOFTENERS — Used reconditioned and guaranteed Experienced repairing PL 7-5440

### WEARING APPAREL 42

BLACK FOX STOLE—Cranberry Red Winter Coat Mink hat, Phone RE 4 8374 4 to 6 p m

BRIDAL GOWN — Brocade size 8 Excellent condition $50 RE 3 4871

FORMAL & BRIDAL GOWNS
For RENT — Lovely Selection
By appointment RE 4-6754

### MUSICAL MDSE. 43

SPECIAL PRICES ON
Wurlitzer Spinet Organs
JUST IN TIME FOR CHRISTMAS
SCHULZ MUSIC Inc
208 E College Ave 4-1454

## MERCHANDISE

### MUSICAL MDSE. 43

A FINE SELECTION
of
USED AND NEW SPINETS
Large discounts
on organs and new pianos.
LAUER'S
1358 W Prospect
RE 3-8916

KEN'S
PIANO MART
offers
BRAND NEW SELECTION
of
SPINETS New & Used

Open Daily 1-9 p m
Also Sat -11 a m to 5 p m
Phone RE 4-4300 Anytime
924 N Meade St , Appleton
WE BUY AND SELL

PIANO & ORGAN Warehouse Sale New $395 & up We also rent
HAGER MUSIC Open Eves
Across from Valley Fair 4 3753

PIANO
Kimball console Excellent condition Like new RE 4 6249

SET OF DRUMS — Snare bass, traps new case Reasonable 686J New London

SPINET PIANO Used
HEID MUSIC CO
308 E College Ave 4 1969

SPINET PIANOS—(8 Used) Baldwin Wurlitzer etc $355 up Closeout on console pianos Famous names Choice of finishes Largest selection in Fox Valley! Used organs Thomas Silvertone, Magnavox Lowrey and Gulbransen HOOPER MUSIC CO Hwy 141 and 10 Manitowoc Open 9 to 9 and Sunday to 6

### SPORTING GOODS 44A

Attention Deer Hunters
Licenses Shells, Hats, Socks, Gun Supplies, etc
WEBER & PERSONS
1131 N Badger Ave Ph 4 2084

DEER RIFLES—243 Husqvarna with scope sling adjustable trigger Like new! Cost over $225 Sacrifice at $135 Winchester 30-30 model 94 with sling & ammo, A 1 condition $52 Also commercial model Colt 45 automatic, stag stocks, holster, spare clip Cost over $95 Like new, $55 Nichols 3802

DEER RIFLES—For Rent
Popular calibers Phone days, RE 3 3767 or eves RE 3 8200

SHOTGUN — New 12 gauge single barrel $24 95
Ph 3 7387

SKIS — (Used 2 hrs ) 1 pr women's, 1 pr childrens Boots, poles bindings RE 9 3791

### BUSINESS EQUIPMENT 45

PAYMASTER CHECKWRITER
Like new, used only 2 months
Ph RE 3 7194

PORTABLE TYPEWRITERS
Buy Sell Trade
Fox River Office Equipment
1107 W Wisconsin RE 4-2685

SHOE REPAIR EQUIPMENT — Landis No 12 Sticher and finisher Leather cutter Sole gluer Seymour 3 5733

### FUEL, WOOD, OIL 48

Dry Fuel Wood
KNOKE LUMBER CO RE 3-4483

### WANTED TO BUY 50

CLEAN
RAGS WANTED

for wiping purposes No synthetics stockings lace curtains, overalls or scraps

8c per pound
Accepted from 9 a m -12 noon only.

Appleton
Post-Crescent
Appleton, Wis

PAYING HIGHEST PRICES for raw furs and deerskins Paying up to $2 for large deerskins George Brock, 420 W Wis Ave Ph 4 2649 After 8 30 p m 4 2465

POOL TABLE
4x8 or larger
RE 4-7570

### M'BILE HOME WANTED 52

USED MOBILE HOMES WANTED TO BUY 2 & 3 Bedroom. 8 & 10 foot wide models
SCHULTZ MOBILE HOME SALES
S of Appleton, Hwy 10 RE 4 4394

### MOBILE HOME SALES 53

AIRSTREAM
Travel Trailers
4 - Used, available
8 Used Travel Trailers
PRE-WINTER CLOSE-OUT
LIEBZFIT MOBILE HOMES
Hwys 41 & 10 Ph 4 5000

| | |
|---|---|
| BUDDY 1961 55 x10' 3 bed | $4300 |
| Richardson 1958 3 bed | $2750 |

CIRCLE ACRES
4601 E Wis Rd Ph 4-9090

LAU S LAKEVIEW PARK & SALES
Rollohome 10 12 & 20 wide
BE 1 3251, Hwy A, N of Oshkosh

## MERCHANDISE

### MOBILE HOME SALES 53

"A 1" USED BUYS

| | |
|---|---|
| ROLLO HOME 41X'6 | $2450 |
| LIBERTY 41 X 10 2 bed room | $2650 |
| TRAVEL HOME 32 X 10 Gas furnace | $2450 |

HUNTER'S SPECIALS

| | |
|---|---|
| 27' PALACE | $875 |
| 8' YELLOWSTONE | $700 |
| 16' YELLOWSTONE | $1350 |

| | |
|---|---|
| NEW 1964 50 X 10 PACEMAKER | $3695 |

ALSO Good Buys on New 10 & 12 foot MOBILE HOMES
SCHULTZ MOBILE HOME SALES
S of Appleton Hwy 10 RE 4 4394

MOBILE HOMES—Sale or Rent 2 bedroom, 10 wide Furnished, Alamo Plaza Motel office

SHASTA TRAVEL TRAILERS
Mobile Homes, 10 x 12' wide up to 64 ft long—1 2, 3 bedrooms
NORTHEASTERN MOBILE HOMES
Green Bay Hwy 141 N s

1960 SCHULT 10 x56 Custom Built 3 bedroom excellent condition, Also 8, 10 12, 20 Wides

HICKORY LANE PARK & SALES
Little Chute off Old 41 8-4561

1952 COLONIAL — 8X34, sleeps six A 1 condition Fully equipped RE 3 4978

### MOBILE HOME—RENT 54

MOBILE HOME
41 X 10 2 Bedroom
PHONE RE 4 4394

NEAR GREENVILLE—Furnished
Available at Once
PL 7 5327

## REAL ESTATE—RENT

### ROOMS FOR RENT 56

ACROSS FROM APPLETON THEATER—Rooms with kitchen privileges The Redwoods RE 3 0426 or 4 3123

CLOSE TO DOWNTOWN
Girls RE 3 7449 9 2181

CLOSE TO LUTHERAN AD — Nice clean rooms for girls Phone RE 4 2155

ERB PARK AREA—Warm cozy room for gentleman in quiet private modern home RE 3 0318

LAWRENCE ST E 302—Large room for gentleman, single or double phone private entrance RE 3-3394

MENASHA — Close in
PA 5 2807 5 3142

NEAR COURT HOUSE—Furnished rooms for girls, complete kitchen nice living room RE 4 2058

NEENAH—large pleasant furnished room for girl Kitchen privileges Parking PA 5 1910

ONEIDA ST N 407
Room For Business Girl
Phone RE 3 9366

PACKARD ST W 732 — Large warm room for employed gentleman, references demanded, no shift workers

PACKARD ST W 1133 — Room for rent for young man or woman RE 3 1377

RICHMOND ST N 1108
Room For Employed Gentleman
RE 3-4883

RICHMOND ST N — Close in Girls to share complete home. $30 per mo Utilities furnished RE 4 2262

WINNEBAGO ST W 916—Room for employed gentleman RE 3 3331

WISCONSIN AVE E Furnished room for gentlemen Living room and kitchen privileges Free TV Phone 4 9193

### HOUSEKEEPING ROOM 57

NEAR COURT HOUSE—Furnished rooms for girls, complete kitchen nice living room RE 4-2058

WINNEBAGO ST , W —Girls modern clean rooms and kitchen Near Zwickers RE 9-3227

### APARTMENTS, FLATS 58

ACROSS FROM APPLETON THEATER—1 or 2 room apartments. The Redwoods RE 3 0426 4 3123.

ADMIRAL APARTMENTS
Reed and E Cecil Sts
NEENAH
Carefree living, janitorial service 1 bedroom $90, 2 bedroom $110 3 bedroom unit available Dec 1
FOX CITIES REALTY
5 2052 or 4-6493
Appointments anytime

A CLEAN ATTRACTIVE
Heated upper 5 rooms and bath. Avail Dec 1 RE 3 2791

ALL NEW!
Furnished and unfurnished 1 bedroom apartments Living room, kitchen, ceramic tile bath $85 and up
GARVEY AGENCY RE 4-7111

Apartments Available Now
Call WHITMAN AGENCY
Realtor Ph 9-1205

APPLETON S FINEST
Mt Pleasant Apartments
210 N Summit heated, 1 bedroom deluxe apartments range water refrigerator, garbage disposals Apartments are sound controlled Heat and water included Telephone RE 9 3819 or RE 9 2718

APPLETON ST , N 1800—Upper 3 rooms Stove and refrigerator, heat and water furnished Garage Adults RE 3 5012

APPLETON MEMORIAL HOSPITAL AREA — Deluxe 2 bedroom, Adults $125 RE 4 7570 or 4-5721, Ext 211

APPLETON ST N —Lower 2 bedroom $76 mo Split utilities Maximum 2 children Ph 9 1166; Eves 3 2298

APPLETON ST , N —Close in, furnished & unfurnished apts utilities RE 4 9501 or 3 9088

ATLANTIC ST , E —Lower 2 bedrooms Furnished or unfurnished Heat and utilities included RE 4 4942

ATLANTIC ST E — Upper 3 rooms Furnished or unfurnished Heat, utilities included RE 4 4942

## USE THIS CONVENIENT WANT-AD ORDER BLANK

To Order Your
POST-CRESCENT
WANT-AD
By Mail

Publish my ad as follows:
Publish for________Days
Cash ☐ Charge ☐
Amount Enclosed (if cash)______
Starting Date______

LOCAL CASH RATES

| Lines | *8 Days | 5 Days | 3 Days | 1 Day |
|---|---|---|---|---|
| 3 | 4 90 | 3 96 | 2 99 | 1.22 |
| 4 | 6 27 | 5.12 | 3 89 | 1 60 |
| 5 | 7 52 | 6 20 | 4 74 | 1.96 |
| 6 | 9 02 | 7 44 | 5 69 | 2 35 |
| 7 | 10 53 | 8 68 | 6 64 | 2 74 |
| 8 | 12 03 | 9.92 | 7.58 | 3 14 |
| 9 | 13 54 | 11 16 | 8 53 | 3 53 |
| 10 | 15 04 | 12 40 | 9 49 | 3 92 |
| 11 | 16 54 | 13 64 | 10 43 | 4 31 |
| 12 | 18 05 | 14 88 | 11.38 | 4 70 |

50c EXTRA FOR BOX NUMBER

Name______Address______

—HOW TO DETERMINE THE COST OF YOUR AD—

Count an average of 22 letters or spaces per line and refer to rate schedule above for cost. Name address and phone number, if included in ad, should be counted as words. If box number is desired, add one line to estimate of lines required.

SAVE $$$ ON THE 8-DAY PLAN*
If ad is cancelled, charge is made only for days used.
—WRITE AD BELOW—

Mail to Want-Ad Department
APPLETON POST-CRESCENT, Appleton, Wis.

NewspaperARCHIVE®
NewspaperARCHIVE®

## REAL ESTATE—RENT

### APARTMENTS, FLATS 58

APPLETON ST. N.—Upper 2 bedroom. Available Now. $66 per mo. Maximum of 2 children. Split utilities. Ph. 9-1166. Eves: 3-2298

ATLANTIC ST., W.—Newly redecorated 2 bedroom upper. Heat & water furnished. Available now. $60. Strobel Agency 4-3000 or 3-9226

AVAILABLE DEC 1
Lovely lower 2 bedrooms, heat, hot water furnished. Garage. Near Appleton High School. RE 3-5663

AVAILABLE IMMEDIATELY
Excellent furnished 3 rooms and tiled bath. Heat, water, garbage disposal. East College Ave. Adults. RE 3-8174.

AVAILABLE NOW
New 2 bedroom apartment in Kimberly with lots of closets. Carpeted living room, separate utilities, garage, water furnished $85 per mo RE 4-9296

AVAILABLE NOW
Lovely upper 5 rooms and bath. Garage. Adults perferred. $85. RE 4-1137.

BALLARD ROAD 1331—New spacious 2 bedroom lower, fully carpeted, paneled ceramic bath, storage space galore. Utilities $16. RE 9-1457 mornings or eves.

CENTER ST., N. — Spic and Span unfurnished 2 room and kitchenette apartment; store room. Water, stove, refrigerator furnished. RE 4-9881.

CLOSE IN
2 bedrooms. Heat and water furnished. RE 3-6474, or 3-5348.

COLLEGE AVE., W. 215½ — 5 room apartment, neat - water. $50. Call RE 3-6765.

COLLEGE AVE., W. — Across from Pranges. Furnished 2 rooms. Heat and water. Avail. for 1 or 2 girls. $55. RE 3-6680.

DELUXE APARTMENT
Lower 2 bedroom. Will rent either furnished or unfurnished. Immediate occupancy. Call PA 5-3610.

DIVISION ST., N.—1 or 2 bedroom furnished apartments. 2½ blocks from College Ave. RE 4-4349 after 5:30.

DIVISION ST., N.—Close-in. 2 bedroom lower. Private. Reasonable for reliable party. RE 4-9749.

DURKEE ST. N.—Upper 4 rooms, bath. Well kept. Heat, water, garage included. Available Dec. 1. Ph. 3-7547.

DURKEE ST., N. 1114½—5 rooms and bath. Adults preferred. RE 4-6236.

E & R RENTAL SERVICE
apartments-homes-commercial
PA 2-6466

HARRISON ST., E.—Modern upper 2 bedrooms. Heat and water furnished. ST 8-4804.

JOHN ST., E. 802—2 room furnished upper. $59 for 2; $49 for 1 Adults. RE 4-6421.

KAMPS AVE., W.—Lower 2 bedrooms, $45, inq 1515 N. Erb. RE 3-6759.

LAWE ST. N. — Lower 5 rooms, bath, carpeting, garage, heat, water furnished. Available immediately. RE 3-3043.

LITTLE CHUTE, 1301 E. Main—Upper 2 bedroom. Available now. Very reasonable rent. STROBEL AGENCY 4-3000 or 3-9226

MEADE ST., N. 532—2 bedroom lower. Gas heat. Reasonable, clean. 817W New London.

MENASHA—Attractive lower 1 bedroom apartment. Stove and refrigerator furnished. Immediate occupancy. RE 3-6459 before 5 p.m., 9-3863 after 5 p.m.

MENASHA—Upper 4 rooms and bath. Heat and water included. $65. Also, basement apartment, 3 rooms and bath. $22. PA 2-2395, or 2-9715.

MENASHA—Duplex, 2 large bedrooms, bath; Living room, kitchen, powder room, down, Garage, $95. Avail. Dec. 15th. PA 2-9632.

MENASHA—Modern 4 rooms and bath. Garage. Heat and water furnished. PA 2-1301.

MENASHA, 372 Oak St.—New 2 bedroom lower with garage. Separate utilities. $90. Ph. RE 3-1429.

MENASHA — 354 NAYMUT — 5 room lower. Heat furnished. $85. PA 2-5913.

MENASHA—Lower 3 room, bath, garage. Heat, hot water. 516½—1st St. PA 2-2773.

MENASHA
Cozy upper 3 rooms. Reasonable. RE 3-6085

MORRISON ST., N. — Newly furnished apartment for couple available Dec. 1. RE 4-2922.

MORRISON ST., N.
Furnished apartment for 2 girls. RE 4-2922

MURRAY AVE., E. 301—Furnished upper 2 bedrooms. Baby welcome. $45. RE 4-6454.

NEAR PIGGLY WIGGLY — Lovely upper 3 rooms; bath; heat, cold water furnished. Garage. RE 3-4577.

NEAR ST. ELIZABETH'S HOSPITAL. . .new lower 2 bedroom with garage. CJM REALTY Ph. 3-8581

NEAR SACRED HEART — Upper 3 rooms and bath. Heat, water, garage. RE 4-2719, 3-2417.

NEENAH
1083 Holly Ct. 2 bedroom duplex. $100 plus utilities.
1040 W. Cecil St. 1 bedroom duplex. $80 plus utilities.
952 W. Cecil. St. 2 bedroom duplex. $90 plus utilities.
JIM TEMBELIS
Rentals 2-0039 Insurance

NEENAH—Fairwood Arms. Large new 1 bedroom — carpeting, drapes, completely furnished, built-in range, refrigerator, disposal and garage. Call PA 2-6466 and PA 2-0125.

NEENAH—New deluxe 2 bedroom apartments. Avail. Dec. 1st. $100-105. Must be seen to be appreciated. Wood paneling, ceramic tile bath, disposal. Lovely entrance. PA 5-2437.

NEENAH—Large 2 bedroom apartment in superb South Neenah location. Appliances furnished. available at once. JESSUP REALTY. 2-2825.

NEENAH—YOUNG MAN NEEDED to share nice furnished ranch duplex with 3 others. Twin beds, shower, utilities, parking. $44. PA 2-0147.

NEENAH, John St. — Upper 3 rooms, bath. Heat, water, garage included. Available Dec. 1. Ph. RE 3-1859.

NEENAH—S. Commercial St. Lower 3 room and bath, with drapes, carpet and garage. Available Dec. 1st. Call 2-1063

NEENAH — 210 Winneconne Ave., Roomy upper 2 bedrooms. Heat, hot water furnished. Oshkosh 235-2326 for appointment.

NEENAH—Wooden Shoe Rd. 3 room and bath upper apartment. Water and electricity furnished. $50. Call PA 2-9444.

NEENAH—furnished 3 room apartment, across from Lakeview. Call 5-5633 after 5 p.m.

NEENAH — New 2 bedroom apartment. Garage. $90 PA 2-9109 after 5.

NEENAH—3 room furnished apartment. Heat furnished. Call PA 2-8346 between 9 and 6 p.m.

NEENAH — upper 3 room and bath. Economical heating. clean. PA 2-1932.

NEENAH—419½ S. Commercial. 4 room apartment, bath. Heat and water furnished. $75. PA 2-7513.

NEENAH, 4th St.
Nice 2 bedroom upper. $60. Call PA 5-4166

NEENAH — light airy almost new 2 bedroom twinplex apartment. Own basement, furnace and garage. Attractive neighborhood. Call 2-7347 or 2-8428.

NEENAH — 2 bedroom lower apartment. Newly remodelled. Call after 7 p.m. Larsen 836-2553.

NEENAH — 982 Betty Ave. Like new 2 bedroom duplex apartment for rent with garage. Available Dec. 1. Rent $95. No pets. PA 2-5273.

ONEIDA ST. N. 1015—2 bedroom upper. Adults. Available now $65 plus utilities. STROBEL AGENCY 4-3000 or 3-9226

ONEIDA ST, N. — Lower 4 rooms and bath. Inq. 1919 S. Oneida St.

PROSPECT AVE. W. — Very large newly remodeled upper 3 rooms and bath, all utilities included. $80. RE 3-2101

## REAL ESTATE—RENT

### APARTMENTS, FLATS 58

ONEIDA ST., S. — Modern 3 room duplex; hot water, garage included. Reasonable. RE 9-1712.

PACKARD ST., W. — Upper large 2 bedrooms. Garage. Utilities. RE 3-3109

PROSPECT AVE., W. 204
3 Completely Furnished Rooms
RE 9-1026

RICHMOND ST N.—Spic and Span 2 bedroom roomy upper. Parking $100 mo. Heated HONKAMP REALTY-PH: 9-1228 Eve: 3-4980 or 4-2433

RICHMOND ST., N. 211—Deluxe modern 2 bedrooms. Heat and water, refrigerator, stove, rugging furnished. $115 RE 4-2032

RICHMOND ST., N. 205—Furnished upper 4 rooms and bath: heat and water included. Close in. Couple or working girls. RE 3-5145.

S PIERCE AVE One bedroom apartment. Heat and water. $70 per mo.

E WISCONSIN AVE 2 bedroom upper. Heat and water. $85 per mo. NORMAN W. HALL CO. INC 4-1497

SILVERCREST DRIVE—Modern 2 bedroom ranch duplex. Full basement, garage, built-in range. Available now. RE 4-7825

STEPHENSVILLE—Upper 2 bedrooms. Heat furnished. Harold Komp, Stephensville. PL 7-5512 after 5.

ST. THERESE AREA New, modern 3 room apartment. Inside stairway and garage. RE 9-1701 or RE 4-3120.

TOWN OF MENASHA
3 bedroom upper $65 with heat. 2 bedroom lower $55 plus heat. Law Realty 3-8777

WASHINGTON ST., E. 230—Apartment for 2 girls to share. Inquire there please.

WASHINGTON ST., E. 331—Large sleeping room. Separate entrance RE 3-1871.

WINNEBAGO ST., E. 218½ — 3 furnished rooms. Enclosed entrance. Heat and water included. $65. ST 8-4525

WINNEBAGO ST. W 906—Spacious 3 room, bath upper. Heat, water included Ph. RE 4-5635.

WINNEBAGO ST., W. — Girl to share furnished apartment. Washer and dryer RE 3-8953

WISCONSIN AVE., W. 936½—Upper 4 rooms and bath. Oil heat and hot water included. $70.

W WISCONSIN AVE
Like new, air conditioned, 2 bedroom upper tiled bath, washer & dryer, available Dec. 1. $75

SILVERCREST DR
Deluxe new air conditioned upper, carpeted living room, 2 bedrooms, built-in stove, garbage disposal, ceramic tile in kitchen and bath, garage, immediate occupancy Ph. 3-6870
LEON G FISCHER REALTY

### HOUSES FOR RENT 60

ADAMS ST.—new 3 bedroom home and garage, 3 blocks from shopping center, 4 blocks from hospital, near grade school. $130 a month. PA 5-2039.

BENNETT ST. N.—Clean 2 bedroom expandable with garage. $90.
JARCHOW REAL ESTATE
Ph. RE 3-8446

COMBINED LOCKS — 2 bedroom ranch duplex. Lots of closets. Separate utilities. Available Dec. 1. $75 per mo. Ph. 4-9296

DUPLEX
1309 Bartell Drive. 2 bedrooms, 1½ bath, patio, garage $120. RE 3-6810.

EIGHTH ST., W. 1519—2 bedroom. Carpeting; drapes; garage. $90. Ph. RE 4-7962.

FOR RENT OR SALE
at 2021 N. Alvin—2 bedroom; living room, dining room, kitchen, garage. Hot water heat. Don Parker, RE 3-3044, representing Peter W. Wendt Real Estate.

HWY. 114, ½ Mile East of Menasha—Small 2 bedroom home and garage. $69. ST 8-2224, 4-0750.

JEFFERSON ST., S. 2006—New 2 bedroom ranch duplex. $110. RE 3-3577.

KAUKAUNA — On Hwy. OO. 1 bedroom all remodeled home. Gas heat. $45. RO 6-1033.

KERNAN AVE., S. — 4 bedroom home. RE 4-7226 or New London 1290.

LAKE WINNEBAGO, W. of Waverly — 2 bedrooms, bath, fireplace, garage. RE 3-3208.

LAKE WINNEBAGO—E. of Waverly. Newly redecorated 1 bedroom modern home. RE 4-7281.

MEADE ST. 3240 N.—2 bedroom home. Garage. $50. J. H. Doerfler, Realtor. Ph. 3-4979

MELROSE AVE. E.— 2 bedroom home. Carpeted. Gas heat. Ph. RE 4-9876 mornings except Tues. & Sat.

MENASHA—All gas 3 bedroom ranch, 2 years old. Children welcome. PA 2-9445.

MORRISON ST. N. 709—4 bedroom home, lots of room, well kept older home. Available Dec. 15 or before. $115. RE 4-9458

NEAR LINCOLN SCHOOL—Small 3 bedroom home with garage. Avail. Dec. 1. $90. RE 3-0394.

NEENAH—immaculate 8 year old, 2 bedroom home. Radiant heat. $90. Available Dec. 1st. PA 2-3284.

NEENAH, S. Park Ave. — Modern 1 bedroom with garage. $75. Phone PA 2-0094.

NEENAH — modern country home 3 or 4 bedrooms Call 2-0972

OUTAGAMIE ST., N. — Modern 3 bedroom, 1½ bath duplex RE 4-7433.

OWAISSA ST., N.—6 room home. 3 bedrooms second floor. gas heat. $110. RE 3-8921.

SECOND ST., W. 1922—4 room home. Furnished or unfurnished. Inq.

STATE ST., S. — 5 room home. Automatic gas heat. Reasonable rent. RE 4-6551

ST. MARY'S AREA — Furnished duplex, 2 bedrooms. Garage. Phone RE 4-0846.

SUMMER ST. W. 217—3 bedrooms, carpeting, drapes, oil heat. $110 with option. RE 4-5891

WISCONSIN AVE WEST. Small Attractive Furnished 2 room home Ph. 4-3757

XAVIER AREA, 2025 W Charles St.—3 bedroom ranch; carpeted, garage. Excellent location. $135 monthly GARVEY AGENCY RE 4-7111, or RE 4-6744.

### BUSINESS PROPERTY 63

APPLETON ST., N.—Paneled offices or shop space. 150 to 2000 sq. ft. Reasonable. RE 4-9501

HIGHWAY 41 — (west of Appleton) BUILDING 30 x 140 for rent. Complete with several offices. Lots of parking and storage area. Immediate occupancy Phone RE 3-6870

OFFICE SPACE — Ground floor. Downtown location. Good parking. TED MODER REALTY, Ph. 3-1130

STORAGE—Dry - heated - approximately 10,000 sq. ft. in City Dial 3-6765.

STORE BUILDING — For rent in downtown Neenah.
COMMERCIAL BUILDING, downtown Menasha.
OFFICES — downtown Menasha. (3) up, with heat, bath, reception. $75.
CHARRON REALTY, 2-0651

STORES AND OFFICES—New, ultra modern. Central heating, air conditioned. Now ready for occupancy Doty Plaza, 120 E. Wisconsin Ave Neenah RE 3-5706

WAREHOUSE FOR RENT. 2000 sq. ft — New Heated 10x10 door. Ph. RE 4-3571

WAREHOUSE SPACE
1100 sq. ft. Ph. 3-9317

WIS. AVE. W.—20 x 40 metal storage shed. Available now. $35 Strobel Agency 4-3000 or 3-9226.

### WANTED TO RENT 65

GARAGE: E. John St Area
RE 3-3702

GARAGE WANTED
To Rent in Appleton
Phone RE 9-1171

PROFESSIONAL MAN — desires 3 bedroom home in good Neenah-Menasha location. Needed by Jan. 1st '64. Call Mr. Heinsohn PA 5-3021.

RANCH—3 bedrooms, double garage. In Appleton. Up to $150. RE 9-4321, 8 a.m.-5 p.m.

## REAL ESTATE—SALE

### HOUSES FOR SALE 66

A BUY! - $9,600
5 rooms, (2 bedrooms) carpeting, gas heat, garage, large lot. Air conditioned. RE 3-4152

A CLEAN 4 bedroom. 1½ baths. Dining room. Gas $13,900
APT HOUSE. Double garage. Separate utilities. Gas. Ideal for beginners. Good terms. $13,900.
Wiese Realty
RE 9-1128 ANYTIME

ACT NOW!
Price slashed. Owner is moving. Must sell this 4 bedroom ranch in Xavier School area. Living room with natural fireplace, formal dining room 1½ baths, den, attached garage. Asking $23,900. All offers considered

RIVER PROPERTIES
Your choice of 2 lots, and/or 2 bedroom home. Pick your own combination Will assist in financing.
For appointment
Call RE 9-1234 or 9-1225

APPLETON PROPERTY
Bought — Sold — Exchanged
GEO LANGE Agency
106 N. Oneida St Ph RE 3-4949

ART SANTKUYL AGENCY
409 W Kimberly Ave., Kimberly
Office Ph. ST 8-4264

A THANKSGIVING PURCHASE
means Christmas dinner i your new home. A ranch with a 20' carpeted living room, cabinet filled kitchen, and ample dining area. 3 airy bedrooms. Bath with vanity. Breezeway and 2 car attached garage. MLS 615 ........ $18,900
BYTOF
REALTY — REALTORS
536 N. Richmond St.
Ph. 9-1252
Evenings Phone
N. DeBroux ........ 9-1056
H. Rodencal ........ 3-0004

ATTENTION GI's
NOTHING DOWN
30 yrs. $71.24 MONTHLY
Plus taxes
E. FREMONT ST.
Very pretty stucco home with attached garage. Real jim dandy backyard, 60x120 lot, nice living room, 2 bedrooms, bath, and kitchen, full basement with oil heat and expandable upstairs. Shown by appointment. Your credit must be good and your debts low.
OUTAGAMIE AGENCY INC.
Phone RE 3-4795

BY OWNER
1½ story, 3 bedrooms, dining room, modern kitchen, large, well kept lot. Double garage. $13,500. RE 3-0609.

CALL NOW —
to see this Colonial Ranch, situated in exclusive Northeast location. Custom designed to suit the discriminating buyer. All the extras you would expect a distinctive home to contain.
Call Bob Lueck, Broker RE 4-4574 After 5 call 4-1004
MCCLONE
CONSTRUCTION & SUPPLY
APPLETON-MENASHA ROAD

DON RADTKE, Realtor
Phone RE 9-1322

F Pershing St.
Large 3 bedroom ranch with attached 1½ car garage. New carpeted living room, drapes, extra large kitchen. Lawn, concrete drive, and improved street. $21,500. Owner moving; must sell.
VAN'S Realty Ph 9-4079

EASY TERMS
1 new home. $1000 down
Will help finance.
NORBERT HARDY
RE 4-7827

Fine Family Home
large living room, formal dining room, new kitchen, powder room, family room and large bedroom on the first floor. Two large bedrooms and a bath on the second floor. All new basement, new hot water heating also new electrical and plumbing, new plaster, spotlessly clean for a low price in a good neighborhood. MLS 000
HOEPPNER
Real Estate Realtor
Office anytime ...... 4-9193
Bill Nolan ...... 3-2589

FOR REAL ESTATE Buys Call CLINTONVILLE SALES CORP Clintonville, Wis

Four Bedroom
Living room, dining room, 1½ baths, Carpeting $8,900
BEYER REAL ESTATE
Phone RE 4-0271

Full of Appeal, At A Price That Is Real
A challenge to the "Do It Yourselfer". Good roof and aluminum siding 3 bedroom, 1½ story home. Attached garage. Lot 83'x102'. Near Huntley School. Nothing down. $50 of the rent each month will be held in escrow as down payment. Can't go wrong, come see for yourself $7,900

Harding Drive
A luxury home. Carpeted living room with fireplace, 3 carpeted bedrooms, 2 baths. Many extras. Must be seen $27,900

Brookdale Ct
Brand new, very attractive 3 bedroom ranch. 1½ baths. Divided basement $16,900

Neenah
Across from Marathon Main Office. 3 bedroom ranch. Sacrifice at. . $11,500. Original cost over $13,000
DuChateau
REAL ESTATE REALTOR
431 E. Wis. Ave. Ph. RE 9-1177
John Carpenter Ph. 4-8464
Gert Pilgreen Ph. 4-0284
Don DuChateau Ph. 3-4756

GERALD E Quimby Realty
Phone RE 3-2980

## REAL ESTATE—SALE

### HOUSES FOR SALE 66

HAWES AVE., W.—3 bedroom. Reduced to $11,000 See inside to appreciate 3-5732

INCOME PROPERTY
By owner in desirable north side location 2 family, 2 bedrooms each, double garage, units occupied gross $150 month RE 3-2548

KAMPS AVE., W.
Small Home With Garage.
RE 3-0971

LADIES
this is for you. Yes, it has many extra closets, built in storage areas and has 2½ baths. Brick 3 bedroom spacious rancher with formal dining, recreation room, and laundry room on main floor. Large wooded lot in an exclusive area $39,750 MLS 697

SO CONVENIENT
to shopping, schools and service businesses. 3 good size bedrooms, carpeted living and dining rooms. Practically new furnace. Very good condition. $12,200. MLS 663
CARL ZUELZKE
118 S. Appleton Ph. 9-1166
Don Zuelzke 3-1372
Carl Zuelzke 3-2298
Member of Multiple Listing

LEMBCKE REALTY
Phone RE 4-1337

Look no more, Milady
This fine 3 bedroom ranch home is just being completed and you can pick your own colors if you hurry. Featuring kitchen-family room combination with fireplace. 2 baths, large living room with dining "L", mud room and 2 car garage. Located in NORTH ACRES close to St. Pius School.
CJM Realty
Chet Meiers 3-8581 Ray Monteith 3-9348

MARVIN P JAEGER
Custom Home Builder
RE 4-9454

MILTON J. FISCHER REALTY
Phone RE 3-6969

tion

MADISON HIGH AREA—Beautifully carpeted ranch, under $15,000. 3 bedrooms, family room. 3-5767.

MLS 655 426 E. Harding 4 Bedroom Capecod 4 years NEW, 1½ car garage, all improved lot
MLS 757 2324 S. Carpenter 3 Bedroom & Family room ranch, almost new, garage with PATIO
MLS 720 121 W. Seymour, 3 Bedroom Ranch Permanent construction, deep lot, large garage
MLS 755 308 E. Harding, 1½ Story 2 Bedroom expandable, garage. Improved lot
MLS 744 408 E. Harding Neat 2 Bedroom, Garage, good lot, under $10,000
MLS 680 1025 E. North. 2 Apartment with good return, in good condition
MLS 774 708 Grove, Menasha. Luxury Ranch on 2 Lots. Cost over $30,000 to build, Sacrifice
SCHWARZBAUER
Agency — REALTOR
Office RE 3-7389
Midge Sensenbrenner 4-2367

NEW RANCH $15,800
3 bedrooms. Spacious kitchen, oak floors, basement, gas heat, complete and ready to move in.
JARCHOW REAL ESTATE
RE 3-8446

NEAR MADISON JR. HIGH — 3 bedroom ranch. 1½ baths, full basement L. LOEHNING REALTY, 5-4806.

Northeast
3 bedroom 1½ story home with 1 bedroom and bath down. Full basement and attached garage. Immediate possession. Out-of-city owner says sell!! Priced for quick sale at $9,700. MLS 772.

St. Pius
4 bedroom. 1½ story with 2 bedrooms and bath down. Full basement and 2 car garage. MLS 751 ........ $17,500

Like New!!
3 bedroom split - level with room for 4th bedroom. Large finished rec room, 1½ baths and 2 car attached garage. New home area on Southside. MLS 704 $19,000

Overlooking Golf Course!!
3 bedroom ranch with natural fireplace, 1½ baths, and family room or den. Hot water heating, finished rec room in basement, and attached 2 car garage. MLS 706. Reduced to ..... $20,900

Dial Office 4-5749
EVENINGS
Millie Quella 3-6725
Leigh Hill 4-7418
Chet DeNoble 4-5389
Joe DeNoble 3-1133
DENOBLE
AGENCY REALTORS
514 E. Wisconsin Ave., Appleton
Member of Multiple Listing

NO DOWN PAYMENT
House for sale by owner
Under $13,000
3-bedroom ranch, garage, ideal location. 751 Wilson St., Menasha—Call PA 5-4651 or appointment.

NORTHEAST SIDE
New 3 bedroom ranch, with features to delight the heart of a woman.
Victor Timm
Agency
Builder-Broker RE 4-9349

NORTHEAST SIDE
New 3 bedroom with family room and 2 car attached garage. On improved street. We arrange financing and trade. RE 3-5719 after 5 p.m.

Want Ads are Everyone's Ads

## REAL ESTATE—SALE

### HOUSES FOR SALE 66

ONLY AT . .
CHRISTMAS
Does the Word "home" achieve its Greatest Meaning.

SEE THE "Christmas tree bay" in the living room of this four bedroom Colonial in the City Park Area. MLS 676 $16,900

ON THE NORTH SHORE of beautiful Lake Winnebago Three bedroom ranch with den and attached garage, also a detached two car garage. Extra large well groomed lot. R-1 $19,900

A COUNTRY ESTATE -A most elegant three bedroom ranch home. All large rooms, dining room, baths, recreation room with fireplace and two car attached garage. For the man who wants the best. MLS 582 $34,500

NEW FRANKLIN & LUTHERAN HIGH SCHOOL AREA Four bedroom colonial trimmed with stone. Formal dining room, large sun kitchen with built-ins, where the family can sit down and eat together. Bath, powder room and two car attached garage. MLS 770 $25,900

DON'T TELL SANTA YOU WANT A NEW HOME— TELL US!!
NORMAN W.
HALL
Norman Hall F. Gutreuter
REALTORS - - INSURERS
825 W. Wisconsin Ave. 4-1497
G. O. Benson 4-4621
John Gericke 3-2058
Janet Van Asten 4-0376

OPEN HOUSE
Going Hunting?
Bring Your Dear to Combined Locks
SUN. NOV. 24
1-6 P.M.
443 Paul Court
(Just off Park St.)
A beautiful 3 bedroom ranch. 48 ft. long, with built-in oven and range, hardwood trim and floors, is waiting for her.
IMMEDIATE POSSESSION
STIEBS-JOHNSON
Real Estate Brokers 9-3015

PRICED TO SELL
109 Madison, Menasha ..... 6,900
Neat 2 bedroom
1519 E. Henry, Appleton ..... 11,900
221 Webster, Neenah
2 apartment ..... 12,900
1714 N. Elinor, Appleton ..... 13,900
334 Naymut, Menasha 15,900
Mansion converted to 3 apartment
1384 North St., Glenview Park
3 bedroom ranch 16,500
872 Roosevelt, Menasha 19,900
4 bedrooms, 2 car garage
716 Carver Lane, Menasha 19,975
wooded lot.
1750 N. Union, Appleton 23,000
Commercial building, Town of Menasha 23,000
416 Cambridge Ct., Neenah 35,000
4 bedroom brick ranch
433 S. Commercial, Neenah offices, apartment 35,000
112 Andrew Neenah
4 apartment 43,000
E & R office 2-6466
Jacob 2-0214
Witt 4-5792
Churm 2-5442
Kern 3-5323

REDUCED PRICE $19 900
New 2 family home located on NE side of Appleton. 2 bedrooms in each unit PH PA 2-2496
ROLLIE WINTER
9-1412 AGENCY 9-1412
RUTH BOHL 4-1659
BOB SCHUSTER 3-5989
HERDIS McCRARY 4-3338
ROLLIE WINTER 3-0742

ROY I GRIESBACH
Custom Builder, Real Estate 3-9141

SENIOR HIGH AREA
Excellent 3 bedroom ranch home, with paneled family room, spacious carpeted living room with fireplace. Formal dining room, 2 full baths, and 2 car garage. Outstanding location for grade and high schools.

NEENAH
On the Island
Spacious 4 bedroom brick and frame Colonial. Located on beautiful wooded lot, in an excellent location on the island in Neenah. Large 15½ X 25' living room, fireplace, 2½ baths, den, family room; and large 2 car garage. This is a truly outstanding family home. Call today for details and appointment. MLS F-5
GARVEY
AGENCY REALTOR
Phone 4-7111
Eves: 4-6744; 3-8159

SMALL DOWN PAYMENT REQUIRED
Trade or sell; 2 bedrooms, full basement
TILLMAN AGENCY
Days. 3-6755
Eves: Pete Bartman 4-4067

STATE ST., N. 227—Remodeled inside. Oil heat. 3 bedroom. Close to town and schools. Low taxes Ph. 4-1561 after 5 p.m.

TRADE
Your house trailer or lot for this 2 apartment. Close to downtown. Just redecorated. RE 3-5719 after 5 p.m.

Veterans!
We have a fine selection of 3 bedroom, and a few 4 bedroom homes for you to choose from — if you act NOW. Low down payments.
MLS 698. A 4 bedroom home near 4 Schools. 22x13 living room (fireplace). Garage. $700 down, $99 month including taxes and insurance.
Honkamp Realty
310 N. Oneida St REALTORS
Phone 9-1228 Evenings 4-2433
Lyman B. Clark Ph. 3-4980
Al Petrie Ph. 3-5855

AD TO ACTION—Phone 3-4411

## REAL ESTATE—SALE

### HOUSES FOR SALE 66

AVAILABLE NOW
Executive home, 7 rooms with 1½ bath. Seen by appointment RE 4-1137.
Van Hoof & Van Hoof
REAL ESTATE
Little Chute
Ph 8-3543 Eves 8-2149

West Foster
Near Valley Fair — Five room and bath home with new 1½ car garage. Terms Available. $8,900

North Story
On large suburban lot. Three bedroom ranch home in an area of new homes. Built-in range, 2 car attached garage. $17,900

West Spencer
Four bedroom brick ranch style home with breezeway and 2 car garage. Fireplace in the living room. 1½ baths. $18,900
Carroll & Carroll
REALTORS
121 N. Appleton Street
Office 4-4529
Evenings
A. Marrier 3-2129 H. Schroth 3-2272 J. Rowe 4-5625

WEST PARKWAY BLVD
Exceptional 3 bedroom home with deluxe recreation room (with bar). Rinse tanks and back bar and 1½ baths. 2 car garage. Concrete drive. Only a few years old $21,900

EAST MARQUETTE ST.
Under construction, large 3 bedroom ranch on all improved street; concrete drive, poured walls. Purchase now and have your choice of colors and floor

SOUTH WALDEN AVE.
Two year old deluxe 3 bedroom ranch with brick front and balance aluminum siding. Large kitchen with built-in stove, garbage disposal. Large bathroom with vanity, ceramic tile, and sliding glass tub enclosure. Lots of closets. Concrete drive. On all improved street. Poured basement. 2 car garage. On large 190' deep lot. Only $17,900
Phone RE 3-6870
LEON G. FISCHER
REALTY
General Contractor & Builder

WEST SPRING ST
2 bedroom expandable. 1½ car garage, concrete drive, nicely shrubbed yard. Near grade, junior high and high school. Carpeting and drapes. included. Immediate occupancy. $14,800
DARREL L.
Holcomb Realty
DARREL 4-2108 DICK 4-7220

W WISCONSIN AVE. $15,900
Commercial zoned 1½ story home, three bedrooms, one down, carpeted living room with fireplace, new oil furnace 137 ft. lot.

KIMBERLY $16,000
Redwood ranch across from Sunset Park, three bedrooms, carpeted living room, tiled basement, oil heat, garage, and low taxes.

S MEMORIAL DRIVE $17,500
1½ story, three bedrooms and bath up, carpeted living room, dining room and den, hot water heat, two car garage.
VANLEUR
REALTORS
637 W. Wis. Ave.
OFFICE Ph. 4-7184
Evenings Phone 3-3373

1-2 bedroom home $7,950
WM. J KONRAD, JR
Real Estate, Insurance, Loans
123 S. Appleton Phone 3-2112

$7500
3 Bedrooms, 2 baths, small lot
MUELLER REALTY
LLOYD MUELLER 4-6607
DON NYMOEN 4-8966

$8,500
Glendale Ave E.—2 bedrooms, living room, kitchen, utility room and bath Lot 60x144
REGAL REAL ESTATE
RE 3-5783 Eves. RE 3-8846

### HOME BLDG. OFFERS 67

ARE YOU WONDERING
how much your home plan will cost to build? For a Prompt, Firm Price. . .Contact. .
STERLING CONSTRUCTION INC
Ph. 3-6618 or 3-6688

CUSTOM HOME BUILDING
MARTINSON REALTY
Ph. 2-9560

Down payments as low as $200.
MENASHA IBC BUILDER
Home Specialists
Ph RE 9-2888 eves. or Sundays

NEW HOME CONSTRUCTION
TEMBELIS REALTY
115 E. Wisconsin Ave 2-0039

PRESTIGE BUILDERS, INC
CUSTOM HOMES
104 N. Commercial, Neenah 5-4564

QUALITY BUILT HOMES!!
A C SEIDLER
Phone RE 4-3994

RENT NO MORE!
Let me plan and price a new home with as little as $100 down, payments as low as rent
W. O. SMITH CONSTRUCTION CO.
PA 5-4656

SORENSEN BROS
DESIGNER & BUILDERS
NEENAH 5-2586 or 5-4018

Watch For NEW MODEL HOMES
NEENAH HOME BLDR'S. PA 5-5348

### TWIN CITY HOUSES 68

MENASHA—Island location, 3 bedroom home, by owner. Call between 4 and 6 p.m. for appointment 2-6931

MENASHA—16 year old. 3 bedroom ranch near St John's DRISCOLL REALTY, 2-5337

MENASHA—5 room home, large lot. To settle estate. Call PA 2-3061 for further information.

## REAL ESTATE—SALE

### TWIN CITY HOUSES 68

A 3 Family Apartment House
on Winneconne Ave Neenah. Good income. Building in 1st class condition. Garage for each apartment. Price will knock your eye out.

OLIVE ST., NEENAH
Modern 4 bedroom 2 story 3 bedrooms up 1 down. Living room, dining room, kitchen and family room. Full basement, gas heat and gas hot water. Large lot 2 car garage in perfect condition [illegible]
Shown By Appointment Only
E. J. McMurchie
REALTORS
223 Spruce St., Neenah
Phone 2-7221
No house numbers given over phone

BIG BIG RANCH
LOW TAXES
If it's room you're after at a price you can afford see this big big ranch with 3 large bedrooms, 1½ baths, 2 car attached garage and patio. All for just $2,000 down, $108 per month. Taxes are low and home is available for immediate occupancy
JESSUP REALTY
REALTORS
860 Commercial St. South Neenah
Phone PA 2-2825
Betty Brockman PA 5-4705
Wm. Brown PA 5-5464
"Jake" Weiland PA 2-4020
Anamaye Johnson PA 2-7224
Gene Jessup PA 2-5825

CHARRON REALTY
(2) 2 bedroom apartments, full basement, 2 car. Fieldcrest Drive, Neenah $18,900
4 bedroom, 1½ story, 1½ car. 145 King, Neenah $11,500
4 bedroom, 2 story, 2 car. 117 Harrison, Neenah $12,500
3 bedroom ranch, garage, fireplace. 101 Law, Neenah $17,500
2 bedroom ranch near Banta's Midway. Fireplace, new carpeting, attached garage. 1417 Racine Rd., Menasha $12,700
2 bedroom bungalow at 401 5th St., Neenah $8,500
3 bedroom ranch, all brick. 2 car attached garage, on Little Lake Buttes Des Morts at 636 Lakecrest Drive $27,500
3 bedroom ranch, 2 car, fireplaces, hot water heat. 460 Lowell Place, Neenah $27,800
PHONE 2-0651 or 4-4990

Clovis School Area
A quality 3 bedroom ranch. Carpeting & drapes, large kitchen, Split-rock exterior, basement, a beauty $18,900
3 bedrooms, family room, aluminum siding, garage, basement, 1½ baths $14,900
TARGET REALTY
BROKER PA 2-8659

CLOVIS-GROVE
School area, Menasha. Lovely 3 bedroom rancher featuring divided kitchen with snack bar, built-ins. Roomy, carpeted living room and "comfort sized" bedrooms. Full basement, attached garage. Owner has built new home and is sacrificing! See today!
FREDERICK-TANGUAY
REALTORS
208 W. Wisconsin Ave., Neenah
Phone PA 5-4513
Eves: Earl Tanguay 2-6756
Norm Fredrick 2-5132

EVERYTHING
You could ask for is here in this large three bedroom home. Large living and dining room, fireplace, carpeting. Kitchen is unusual with work and eating area.
850 Bengal Road $21,500
TEMBELIS
REALTY PA 2-0039
115 E. Wisconsin Ave., Neenah

HOUSE HUNTERS
Set Your Sights on The "AMERICANA"
FEATURING: 3 spacious bedrooms. *Large Kitchen and dinette *Large living room *Tiled entrance *1½ baths *Brick front *RCA range and refrigerator *City lot with sewer and water.
Located south on Commercial St. to Stanley St. in Southview subdivision just south of radio station WNAM.
Low Down Payment
No Closing Cost
OPEN NIGHTS 6:30 to 9
SAT & SUN. 1-6
Russ Lesperance
REAL ESTATE CORP
"Wisconsin's Ace Of Trades"
Exclusive Agents for
FOX VALLEY BUILDERS
133 E. Wisconsin Ave
RE 9-1291
RE 9-1585 PA 2-3752 RE 4-6755

Immediate Occupancy!
Perfect for newlyweds or retired couple. Very neat 2 bedroom ranch with 1½ car garage, close to Neenah shopping. Nice yard. Call
HERZFELDT
REALTY NEENAH
PA 2-1383
Les Herzfeldt 2-1383
Bill Rankin 2-9017
Joyce Herzfeldt 2-1383

LAKE WINNEBAGO—Permastone 3 bedroom, garage.
R. J. MAYER, Broker
2-0270 5-1187 2-0727

LAND CONTRACT
Neenah — 3 bedroom ranch home. Low down payment. Immediate occupancy. Salesman owner. PA 2-2395. or 2-9715.

## REAL ESTATE—SALE

### TWIN CITY HOUSES 68

MENASHA near St. John's. Neat 2 bedroom expandable. Full basement. $350 down. Approximately [illegible] a month, includes taxes. TARGET REALTY 2-8659

Move By The Holidays!
[illegible]
SOMMER AGENCY PA 5-4853
REALTORS
[illegible] Sommer 5-4178 [illegible] 2-7361

NEENAH
HOOVER SCHOOL AREA—3 bedroom ranch with 2 car attached garage and concrete drive. Also has a large screened porch, kitchen with [illegible] area, new carpet in living room and interior has been newly redecorated. Many other features.

MENASHA
CLOVIS SCHOOL AREA — 2 year old 3 bedroom home with kitchen-dining area, colored fixtures in bath. House comes complete with carpet in living room, custom drapes on all windows plus other fixtures. Only $500 down to qualified veteran. [illegible] can be had on both homes.
MARTINSON REALTY
Ph. 2-9560

NEENAH new 4 bedroom 1½ story, very large $16,900
DON HOFFMAN
Realty PA 2-0212

NEENAH—Fine 2 bedroom home in excellent condition, neighborhood. Fireplace, carpeting, family room. PA 2-8355.

NEENAH 3 miles west [illegible] low tax area. Lovely 3 bedroom ranch with formal dining room and 1½ bath. L. LOEHNING REALTY 5-4806

NEW LISTINGS
2 Town of Menasha Homes
MLS No. P-1 Plank Road. Large 2 apartment home 2 bedrooms down 1 up, 2 car garage. Taxes less than $100. Land Contract $11,900
MLS No. P-2 $15,900 Modern 3 bedroom ranch with Oak cabinets & trim, built in range, 1½ car garage. Located on a hard surface road in a low traffic area.
Call
LAW REALTY
John Law, Realtor 3-8777

SEE THIS HOME
You'll know it's a buy. Price only $16,850 for this lovely 3 bedroom ranch home. Large garage. Easy financing up to 15 years. [illegible]
BROKERS:
F. J. Hauser 2-2821
Gordon Blank [illegible]
Les Patton 2-3370
SALES REPRESENTATIVES:
Edna Loomans 2-8229
C. Krautkramer 2-4142
TOWN & COUNTRY
REALTORS
PA 2-2821 or PA 5-4545
CALL US FOR
FLORIDA PROPERTY

SMALL BUT MIGHTY GOOD BUY!
Ideal "starting out" home or retirement "place of rest" so peacefully located on deep wooded lot in good South Neenah location, walking distance to St. Mary's. Home has large living room, dining room, 1 bedroom and bath down (room for 2 more up) and breezeway to attached garage. Just $7200 total price. Act fast!
SOLD
JESSUP REALTY
REALTORS
860 Commercial St. South Neenah
Phone PA 2-2825
Betty Brockman PA 5-4705
Wm. Brown PA 5-5464
"Jake" Weiland PA 2-4020
Anamaye Johnson PA 2-7224
Gene Jessup PA 2-5825

SUBURBAN LIVING
TOWN OF MENASHA
See this well-built 3 bedroom home on O' Leary Rd. Carpeted living room, fireplace and built-ins
Manitowoc Rd. — 3 bedroom home. Priced low to sell.
Prospect Rd.—About 1 acre, 4 bedrooms, 2 complete baths, pretty kitchen, breezeway, 2 car garage
WESSENBERG
REALTY PA 2-5443 anytime
Betty Jane Goss, broker-salesman
Phone PA 2-9180

ST. GABRIEL AREA
PLUMMER CT
Neat 4 bedroom ranch, 2 baths, full basement, garage, nice yard. Vacant $24,700
VERSTEGEN REALTY
Courtesy-Integrity-Service
Phone PA 2-3185 or 5-3342

With You In Mind
A "Good Buy" for the Newly-Weds is this 2 year old, 1½ story home located near Clovis Grove School. 2 bedrooms down and room for a third upstairs. Full basement, gas heating. Excellent condition and priced at $14,200
A "Good Buy" for the retired couple is this spacious 2 bedroom ranch home with breezeway and attached garage, full basement. Near St. Gabriel's. Priced $12,750
LOUIS H.
HAASE AGENCY
"Home of Quality Homes"
211 N. Commercial, Neenah
REALTORS — PA 2-7381
Bob Hanley 2-0437
Tony Winters 2-0066
Louis H. Haase 2-0918

## REAL ESTATE—SALE

### TWIN CITY HOUSES 68

1660 Plank Rd., Menasha
2 bedroom ranch. Oil heat, electric water heater, water softener. Garage. Drapes and curtains included. Large lot. Low taxes. Immediate occupancy. Price reduced to $10,900
DARREL L.
Holcomb Realty
DARREL 4-2108 DICK 4-7220

### LOTS FOR SALE 69

APPLETON west [illegible] wooded lots. KELLER DEVELOPMENT CORP. 3-7848, eves. Call [illegible]

ARLINGTON ST., S. [illegible] Only $2900 Call RE 3-1352. [illegible] REAL ESTATE CO.

COMMERCIAL LOT—corner, 90 x 140 ft. N. side of Menasha with city [illegible] Call PA 2-2061

LOTS — Hillside View Subdivision, in DARBOY. Range in sizes. KIRK & GOSZ CONSTRUCTION CO. Phone RE 3-3802

NORTH GREENVILLE SUBDIVISION — [illegible] acre lots as low as $700. Very best lots are $710. Walking distance to Catholic church and school. Sewer and water available. Streets blacktopped, trees planted. Park for children under construction. PL 7-5319

### BUSINESS PROPERTY 71

COLLEGE AVE. Business Property for sale or trade. Broker. Write Box B-3 Post-Crescent

MENASHA—6648 Racine St. Store Investment $39,000 CHARRON REALTY 2-0651 or 4-4990

ONEIDA ST. N. 400 block —Store and 1 bedroom apartment. Reasonable sell or trade. Terms. Call RE 3-7241

### FARMS AND ACREAGE 72

AVAILABLE FOR LEASE OR SALE
Schroeder farm, County Truck "A" and "JJ". Farm house and 65 stall barn with 2 silos. Facilities for grade A milk production. Call Neenah PA 2-7461 or PA 2-4712 after 5:30 p.m.

FINE SELECTION OF FARMS
R. A. Thiel, Broker
Chilton, Wis. Phone 34W

H. J. JENNERJOHN
Auctioneer and Realtor
Hortonville office SP 9-4148
Appleton Res PL 7-5[illegible]

NEW FARM LISTINGS
44 Acres, Seymour $22,000
80 Acres, Binghampton $27,000
80 Acres Center Valley $36,750
111 Acres Black Creek $19,000
11 sales since Jan 1, 1963
Call today if buying a farm.
Call at noon for appointment
Ph. 280 c/o phone answering service.
A. H. STORMA
Seymour Realty & Auction Man
744 N. Main St., Seymour
"I work as an individual broker."

30 Farms For Sale
HAEFS REAL ESTATE
Phone 165 Seymour

### SHORE RESORT—SALE 73

LAKE LOTS AND COTTAGES
JAMES P. COUGHLIN
Winneconne Ph. JUniper 2-4420

### REAL ESTATE WANTED 74

If You Must Sell!
We will buy your home for cash! No delays! No inconveniences! (Bought for resale.) Give details and price expected. Write Post-Crescent Box A-93

WE BUY FARMS OUTRIGHT
MANAWA SALES CO
Manawa, Wis. Ph. 596-2521

## FARMERS' MARKET

### LIVESTOCK 75

ATTENTION FARMERS!
3 gentle sows with 27 little pigs. PA 5-1589

FEEDER CATTLE
Holstein; Angus; Heifers; and Steer 300 to 800 lbs. Priced from 15c to 20c per lb. Arnold Ticks. PL 7-5856.

SERVICEABLE BULLS. Holstein—Bull & heifer calves. Mossholder's 1¼ mi. N. of 41 on 47. RE 3-8291.

### LIVESTOCK WANTED 75A

COWS WANTED — Springers Bred heifers; also open heifers, all ages. For out of state shipment. Get our prices before you sell. Gerald Geenen. ST 8-3242 or RE 4-1001

CRIPPLED COWS AND HORSES WANTED — For mink and dog food. Highest price paid. Clem Romenesko. RE 4-9792

TOP PRICES PAID FOR COWS
SPRINGERS, ALSO SPRINGING HEIFERS and bred heifers And open heifers any size. For out of state shipment
GONNERING BROTHERS
Don & Gene
Ph. ST 8-3332 or RE 3-6790

### FARM LOANS 78

MONEY — To loan on improved FARM PROPERTY
WM. J. KONRAD, Insurance Agcy.
123 S. Appleton

### FARM EQUIP.—NEEDS 81

TRACTORS—Used, 2 Model M and 2 H McCormick Deerings.
VAN ZEELAND IMPLEMENT
Old Hwy 41, Kaukauna RO 6-4747

USED PLATE GLASS
For garages, barns, cottages.
GEO. J. HOFFER GLASS CO.

### FARM MDSE. WANTED 81A

HAY WANTED—All grades. Timothy or Alfalfa. Lawrence Driessen, Rt. 1, Kaukauna. Phone ST 8-2146.

### AUCTION SERVICE 85

BUNNELL REALTY & AUCTION SERVICE—Lloyd Bunnell Call 7624, Route 2, Shiocton.

FOR YOUR AUCTION, CONTACT
H. G. MEIERS REALTY &
MAX BLOCK CO-BROKERS
1713 S Oneida Appleton
Office 3-2602 Eves: 3-4730

FRANK VAN VEGHEL & SON
Auctioneer-Realtor
DePere, Wis. Ph. EDison 6-4660

GEORGE MUSKE, Real Estate
Shawano LA 4-7816
Clintonville VA 3-2313

JIM NOLAN
REAL ESTATE BROKER
Marion, Wis., Ph. 4751

LEO SULLIVAN—Auctions, Realty
Reedsville 5-6201
Will buy your personal property

Coming Auctions

NOV. 27, 1:00 p.m.—Cattle & Feed Auction on the farm of Ernest Manteufel, loc. ¼ mi. NW of Greenville on Hwy 45 to Spring Rd., then 1 mi. W. Sale Conducted by Long, Wieckert & Karel

DEC. 7, 10 a.m.—Real Estate and Equipment of the Fraser Lumber Co., loc. at 415 N. Superior St. (downtown Appleton). Sale Conducted by, Long, Wieckert & Karel

YOUR BEST BET— Want Ad

NEW HOME OPPORTUNITY
For PROFESSIONAL or EXECUTIVE FAMILY
This home will feature all of the newest building products, on the market; and will be the "Cadillac" of the industry. The modern materials used, will be discounted through cooperation of manufacturer and builder. As a result this outstanding home can be yours at comparatively low cost. To see the plans and hear other details —
WRITE BOX A-100 POST-CRESCENT

NewspaperARCHIVE®
NewspaperARCHIVE®

# Twin Cities Mourn President's Death

## Community Stunned; Churches Toll Bells, Schedule Memorial Services for John F. Kennedy

BY GERALD W. ODOM AND J. PATRICK WRIGHT
Post-Crescent Staff Writer

NEENAH - MENASHA — A pall of shock and remorse, amid an already gloomy day, covered the Twin Cities Friday as word spread of the Presidents almost unbelievable death.

Flags which had not flown all day due to intermittent rain and drizzle were raised . . . and then dropped to half staff with the realization John F. Kennedy was actually dead.

Streets recently decorated merrily for the Christmas holidays suddenly seemed drab. There was little conversation among those on the streets. Most hurried on with long faces.

The church bells began to toll at 3 p.m.

Both cities were almost in a state of shock as the word came.

**Children Faint**

Several school children, when told of the president's death, fainted.

City officials in Neenah-Menasha expressed shock and grief.

Mayor Carl Loehning of Neenah said it is a "tragic shock."

He said personnel in city hall "feel terrible" about the tragic event.

And in words perhaps repeated throughout the country, Mayor Loehning asked, "How could anything like that happen in this country of ours?"

Remorse and shock were evident in the Menasha city offices. Mayor John Klein described persons there as "very, very upset."

Both mayors ordered flags flown at half staff.

**Schedule Masses**

Roman Catholic churches in the area quickly scheduled requiem high masses in remembrance of the repose of former President Kennedy's soul. He was the first Catholic to become head of the United States.

A requiem high mass is one of the highest offerings the Catholic church makes for the soul of the deceased member. It is surpassed only by a solemn requiem high mass.

The Rev. James Crannen, assistant pastor, St. Margaret Mary Church, Neenah, said the church bells knelled Kennedy's death Friday afternoon and school children prayed the rosary for the president.

St. Margaret Mary's held a requiem high mass at 7:25 a.m. today.

**Kneel and Pray**

Students at St. Patrick Grade School, Menasha, are taking a personal collection towards a requiem high mass for Kennedy to be offered Dec. 2, according to the Rev. Michael Koch, assistant pastor.

Upon receiving announcement of the president's death the school children knelt and prayed both for Kennedy and his assassin.

Menasha St. Mary will have a requiem high mass at 9 a.m. Monday to be celebrated by the Rt. Rev. Msgr. Joseph A. Becker.

The Rev. J. A. Szupryt, pastor, St. John Church, Menasha, said he will be celebrating a requiem high mass at 8 a.m. Tuesday.

**Joint Statement**

A joint statement was issued Friday evening by the Rev. John C. Hanchett, head of the Fox Valley Ministerial Association, and the Rev. Bryce G. Armstrong, president of the Neenah-Menasha Ministerial Association.

"In respectful memory of President John F. Kennedy, each Protestant church is requested to have a memorial service included in their regular Sunday service, on this Sunday, Nov. 24," they said.

"It is suggested one minute of silence in respectful honor of President Kennedy be followed by a memorial prayer."

Armstrong said he would contact Protestant churches in the area to inform them of the request of the ministerial associations.

# Fox Cities Mourn Death Of Kennedy

CONTINUED FROM PAGE 1

house will be closed Monday at Waupaca. A special memorial mass was held at St. Mary church there today.

Radio Stations WHBY and WAPL in Appleton and WNAM in Neenah had special programming. Commercial programming will be discontinued Monday until after the president's funeral. During that time memorial music will be played, and one station will continue with network coverage.

Public schools will be closed Monday in Kimberly and Kaukauna.

**Police Service**

An official source said Outagamie County offices will be closed Monday. However, the sheriff's office said regular services will be maintained.

Postal officials said there would be regular mail deliveries Monday unless an announcement to the contrary was made over the weekend by the postmaster general's office in Washington.

Appleton merchants were being contacted today to get an indication as to whether store hours would be revised Monday. A spokesman for the H. C. Prange Co., the city's largest retailer, said the store would not open until 2 p.m. Monday out of respect for the president.

The nine-county conference of the Wisconsin Youth Committee, District 5, scheduled to be held in Appleton today, was postponed until next Saturday.

The public schools of Neenah and Menasha will be closed Monday, school officials announced today. The closing includes the vocational schools as well as the adult day and evening classes.

A meeting of the Menasha Board of Education, scheduled for Monday night, was postpones, M. J. Gegan, school superintendent, reported.

The Neenah High School home basketball game with Wisconsin Rapids tonight has been cancelled.

Tonight's scheduled Menasha-at-Manitowoc basketball game has been postponed. No new date has been set.

**Pulp and Paper Division** Managers of Marathon Division of American Can Co. viewed research and development projects during their meeting at Marathon Division headquarters in Neenah this week. Examining sheet made on the pilot paper machine, left to right above, are John W. Bard, general production manager, Neenah; Howard R. Palmquist, Lake States Woodlands manager, Neenah; Thomas W. Orr, mill manager at Menominee, Mich.; George J. Wagner, mill manager at Green Bay, and James E. Tippet, converting production manager, Neenah. Below, left to right, are George Wachter, mill manager at Naheola, Ala.; Owen E. Hanson, vice president and general manager, Marathon Corporation of Canada, Ltd., Marathon, Ont.; Palmer B. McConnell, vice president of the pulp and paper division, Neenah; and George E. Martin, mill manager at Ashland. Wachter, Hanson and Martin formerly resided in the Twin Cities.

# Neenah Budget of $6.3 Million Set

## Probable Rate Would be $25.75, Increased $3.45 Over 1963 Levy

NEENAH —A propose . 1964 Neenah municipal budget of $6,344,081 was jointly announced Friday by Mayor Carl E. Loehning and City Clerk R. V. Hauser.

This represents a probable property tax rate of $25.75 per $1,000 of assessed value, an increase of $3.45 over the gross 1962 rate.

Total amount to be raised by taxes to meet the proposed '64 budget amounts to $3,123,843, an approximate increase of $500,000 over the actual 1963 amount.

Both Loehning and Hauser stressed the budget must incur additional council cuts before a public hearing at 7:30 p.m. Dec. 2 in Neenah Junior High School.

**Final Cuts**

After the hearing the council will meet Dec. 3, in the council chambers to make any final budget cuts before submitting the budget Dec. 4 at the regular council meeting.

Hauser pointed out the gross 1963 tax rate was off — set by a state sales tax rebate of $1.77 per $1,000 assessed property value which put the net rate at $20.57.

He explained the city has no idea what the amount of state tax rebate will be in 1964.

In a breakdown of the levy per municipal unit, the largest increase comes in the board of education department.

**School Requests**

For 1964 the school board is asking a record $3,019,342 which, after revenues are subtracted, leaves $1,754,613 — almost $300,000 more than in 1963 —to be raised by taxes.

This amounts to a $2.02 increased tax rate for '64 which raises the total proposed rate to $14.42 for school purposes from the $12.40 level in '63.

Estimated city operation costs in '64 minus revenues have increased $153,737 from the actual 1963 amount of $552,431. This accounts for an increase of $1.12 in the estimate gross tax rate for next year.

County and state tax expenditures over which the city has no control have added $23 cents to the proposed '64 tax rate over the actual 1964 amount.

City debt servicing, another amount over which city hall has little control, raises the tax rate a comparatively small eight cents.

There is no inrease in the tax rate attributed to board of vocation and adult education expenses.

This figure is somewhat deceiving since the increased assessed valuation of local property this year offsets increased expenditures in this department.

# Hunters Hurt In Crash Near Oshkosh

OSHKOSH — Three Milwaukee men, apparently on their way deer hunting, were injured when their car rolled over on U.S. 45 near Cunty Trunk BB about 3 p.m. Friday.

Taken to Theda Clark hospital by Lindy's Ambulance were Harold Barthel, 54, driver of the car; Paul Dakuras, 49, and Lavern Thompson, 42, all of Milwaukee. A fourth person in the car was not hurt.

They told Winnebago County Police they were traveling north and pulled to the right to allow another car to pass. Their auto skidded on the wet road surface and went in the ditch and rolled over.

Mrs. Harold Klockzien, 52, 741 Fieldcrest Dr., Neenah, suffered a whiplash injury in an accident on U.S. 41 at Stroebes Island Road at noon Friday. She was a passenger in the car driven by her husband which was struck from behind by an auto operated by James Kirsten, 36, Milwaukee.

County police said both vehicles were going north and Klockzien changed lanes in front of Kirsten. Both Dakuras and Thompson were reported in satisfactory condition at the hospital this morning. Thompson had fractured ribs on his left side while Dakuras had a neck injury and possible left shoulder fracture. Barthel was treated as an outpatient and released.

# State Became JFK's Keystone to Office

CONTINUED FROM PAGE 1

he had decided at the last minute to speak on labor-management relations.

Needless to say, the future president sent reporters scrambling to telephones to give their editors the sad news — "You'll have to hold for a Kennedy speech revise out of Appleton."

**Produced Excitement**

However, it was seldom the determined Kennedy changed his mind and following him on the campaign trail continually produced excitement. As his campaign shifted into high gear, it was obvious Kennedy's popularity was gaining in Wisconsin and so were his votes.

Throughout the Fox Valley Kennedy-backers arranged teas and other events which attracted record crowds when Kennedy was in town.

Kennedy was a very impressive young man, and listening to him talk was a great pleasure, because unlike most political figures, he had a wide knowledge of and interest in literature. During press conferences in the Fox Valley and other parts of the state, Kennedy could express himself well on almost any subject. He also had a sense of humor.

**Sen. McCarthy**

This was most noticeable in his ad-libbed interviews as he used quotations that caught political reporters by suprise, since newsmen for the most were not too familiar with the poetry or sayings of T.S. Eliot or Robert Frost.

It might be noted at this point that the then Sen. Kennedy was fully aware of the fact he was in politically hostile country when he came to Appleton, predominantly Republican.

Newsmen recall that the same night in Appleton an obviously hostile questioner asked him about his stand on the late U.S. Sen. Joseph McCarthy.

(When the U.S. Senate censured Sen. McCarthy it so happened that Kennedy was hospitalized at the time due to a back injury suffered in World War II.)

**Civil Liberties**

Kennedy replied that if the questioner meant his position on civil liberties that his record was quite clear.

Then Mr. Kennedy proceeded with eloquence to recite the highlights of his record and went on to say that because of his stand on civil liberties, "I am not ready to accept any indictment from you or Mrs. Roosevelt in this regard."

Kennedy, who had an Irish temper but never let it get the best of him in public was still hot under the collar when a reporter bumped into him and an aide, Ted Sorenson, in the washroom afterward. Kennedy was heard to say he was not going to take anything from anybody on his McCarthy record.

Came the Wisconsin primary and Kennedy scored a moderately respectable victory over Humphrey, not enough to please him but enough to keep him out in front as the top Democratic contender.

That summer brought the Democrats to Los Angeles where Kennedy received the all-out endorsement as his party's standardbearer despite last minute efforts of supporters of Lyndon Johnson, Stuart Symington and Adlai Stevenson to get their candidates the nod.

**Smoking Cigar**

As John F. Kennedy's prediction held up . . . as Wisconsin went so did the Democratic national convention.

However, he failed to carry the state in the November presidential election. The first paragraph of an Associated Press story from Hyannis Port, Mass. on Nov. 8, 1960 told the story of the personable Kennedy, who had a way about him of reaching the people. It read:

"Sen. Kennedy—feeling 'great' and smoking a big cigar — appeared confident Tuesday night that he would be the first Roman Catholic to sit in the White House."

Given a chance, confidence, faith and optimism were attributes President Kennedy displayed in meeting crisis after crisis.

The assassin who pumped two bullets into the president's body Friday robbed him of that chance.

# JFK Visited Fox Cities

CONTINUED FROM PAGE 1

Robert Tehan, a leading Democrat in the years before he donned his judicial robes. The first moments were somewhat stiff. This reporter remarked to the candidate that he had been impressed with his facility for recollecting apt classical quotations and historical analogies in his extemporaneous speeches, such as a quotation from T. S. Eliot during one of the stops that day.

"Oh, did you like it,?" he asked, eagerlly. And he launched into lengthy additional quotations.

Even as other candidates, Mr. Kennedy often found it difficult to conform to the fast - paced schedule his managers worked out for him daily during the strenuous Wisconsin drive. Especially in friendly territory, it was difficult to depart from one gathering in time to reach the next on schedule. One night in Kenosha Mr. Kennedy was more than an hour late. The local chairman became nervous. How could he hold the crowd? Then he was struck by a brilliant thought. Mrs. Kennedy had arrived with a separate party and was greeting the women around the hall when the chairman called upon her "for a few remarks."

**Describes Husband**

Shyly, reluctantly, the pretty young woman came to the platform and described her husband as a person, without the slightest reference to campaign issues or campaigning. The best response came when she related that her husband is excessively fond of mashed potatoes, but that she did not permit him to indulge often.

Newspapermen have all the characteristics of other humans, as the politicians know better than most. Mr. Kennedy met hundreds of reporters during his extensive campaign forays here in the chill March days of 1960. When he returned to the state months later, as the nominee of his party, some of them were as surprised as they were pleased that he was able to call them by name as they encountered him again, although the names were sometimes strange to the ear as they were spoken with his famous Boston speech flavor.

# Name Mitchell Executive in Cities League

CONTINUED FROM PAGE 1

Ed Johnson, was made by John N. Kramer, League president. The position pays no salary.

Mitchell's is a two-year appointment, ending with the annual league conference in 1965.

"As I am sure you are aware," Johnson wrote, "the executive committee is the organization's governing body and responsible fo rthe over-all affairs of the league."

The ranking committee normally meets three times a year to formulate policy, and Mitchell was informed one of the executive sessions for the trustees will be held at Madison next month.

"I am happy to accept the appointment as trustee on the executive committee and will do my best to work for good government," Mitchell commented. He notified Johnson of his acceptance.

Mitchell has been a league member for several years. He was first elected a member of the Appleton Common Council in 1949 and from 1953-56 also served in the dual capacity as a member of the Outagamie County Board from his ward.

# Wisconsin Campaigns Aided Kennedy

CONTINUED FROM PAGE 1

buoyant self" again, a story said.

His wife, Jacqueline, had accompanied him on the Wisconsin tour, but Kennedy explained at the Appleton dinner that she had become tired and returned east earlier that day.

Mrs. William Cherkasky, chairman of the Outagamie County Democratic Party, had to do last minute food shopping for the dinner because of the ticket sale response.

In his speech, Kennedy primarily discussed principles of a good agricultural program, but he also called for medical care for the aged, federal aid to education and strong safeguards for civil liberties — issues that he backed strongly in the face of much controversy as President.

**News Commentary**

The Post - Crescent described Kennedy's visit: "The youthful Massachusetts Democrat charmed one and all with an almost boyish enthusiasm in meeting people, combined with a vigorous and sincere approach when he discussed political issues. Part of Kennedy's personal success is his ability to introduce an element of honest-to-goodness sincerity to actions which, done by other politicians, would look patently phoney. . . . Before, during and after his speech he held the 600 listeners in his spell. He was at his gracious best, whether it was signing autographs at the speakers' table or greeting a crowd of well-wishers after the talk."

He was thronged by handshakers and autograph-seekers after his talk. "He had something to say to everyone, making the act of handshaking a completely personal experience to those who greeted him," the story said.

These brief visits and autographs now make sad but treasured memories for many Appleton residents.

## Oshkosh Officials Will Hold Memorial Service

OSHKOSH—A memorial service in honor of the late President Kennedy has been called for 4 p.m. today at the Oshkosh City Hall Council Chambers. The service was called by council Pres. Erban Harenburg.

Attending will be elected city officials and council members of Oshkosh, elected county officials, members of the Winnebago County Board, School board members and representatives of the clergy.

## Menasha Man's Car Hit While Parked

NEENAH—A Menasha man's car was struck by a hit and run accident in which his car received $30 damage, in front of the Bank of Menasha at 12:05 p.m. Friday.

According to police reports, a bank employe noticed that an unidentified car had run into a parked car owned by Eugene H. Mueller, 43, 1418 Plank Road, Menasha.

**Approval and Blessing** was given the Neenah-Menasha Apostolate on Tuesday when dignitaries of the Green Bay diocese attended the Most Rev. Stanislaus V. Bona, D. D., as he blessed the new office building on Nicolet Boulevard in Menasha. Above, left, to right are, the Rev. Peter Klauck, diocesan director of the Apostolate; the Rt. Rev. Msgr. Chester A. Ropella, chancellor; Bishop Bona; the Rt. Rev. Msgr. Joseph Ahearn, St. Patrick's, Menasha, and the Rt. Rev. Msgr. Joseph Becker, St. Mary's, Menasha. Below, gathered in the vestibule of the new $26,500 building, left to right, are E. W. Krautkramer, chairman of the open house to be held Dec. 1; Frank J. Gruper, chairman of the building committee; the Rev. Richard Wochenske, director; Clem Rass, building committee; Victor Becker, treasurer of the advisory board, and Donald Gilling, building committee. (Post-Crescent Photos)

NewspaperARCHIVE®
NewspaperARCHIVE®

# Valley May Have New Building Code

## Possibilities Being Studied By Regional Planning Board

Possibility of a uniform building code is being studied by the Fox Valley Regional Planning Commission.

Menasha Town Chairman Amos Page, police committee chairman, reported to the commission's executive committee Thursday night.

Representatives at the meeting agreed the building code would be of value to the area in maintaining building standards.

**Back to Committee**

However, it was also agreed the needs of such a code would have to be determined by experts such as building inspectors.

The proposal was voted back to committee for study.

Another recommendation from Page's committee was for the executive committee to meet every two months, instead of every three months, as it does now.

This received unanimous approval.

A policy committee proposal that members' transportation costs be paid by the commission was placed on the table.

**Accepted Report**

The executive group accepted the report of the technical advisory committee setting the location of an expressway proposed by the commission and recommending that limited access be maintained on Outagamie County Trunk OO.

Leroy Empey, Green Bay, district state highway engineer, told the committee maintaining the limited access on the county highway, which is old U.S. 41, was in the public interest.

However, he added, "We recognize there are problems along the route which must be ironed out."

He said he would meet with communities along the road as soon as a bill in the state Legislature turning control over to the county is either passed or defeated.

# New London Church Plans To Remodel

## Cost May Reach $65,000 for New School Facilities

NEW LONDON — The First Congregational Church of the United Church of Christ, New London, will undertake a remodeling program. Exact figures of the cost are not available, but the cost may run to $65,000.

It is hoped the program will get underway by late Spring, 1964. The present building was erected in 1897, but modern educational methods and the new curriculum require changed educational space.

**Heating System**

Plans call for remodeling the educational area. This includes installing a new heating system and making classroom space out of the present dining and kitchen areas and furnace room. Other space which now provides classrooms will become the dining and fellowship hall.

In addition a new wing is expected to be built to the west of the present educational area. This will provide additional meeting rooms, a church office, pastor's study, a new kitchen, kindergarten rooms, lounge and rest room area. There will also be an ample foyer and new entrance at that point to the sanctuary.

Rev. Alfred C. Davis is the pastor of the Church.

# Topics Set For Services

## Chilton Churches Announce Special Sunday Activities

CHILTON—Sermon topics and special activities slated for Sunday at the city's churches have been announced.

At Ebenezer United Church of Christ a memorial service featuring the primary choir is set for 10:15 a.m. The Rev. Quentin Moeschberger will preach "Have You Wrestled Lately—With Death, That is?" and will have a special sermon directed at the children. Its topic is "How Many Ways Am I Thankful?"

Still without a pastor, members of St. Martin Lutheran Congregation will have a communion service at 10:30 a.m. Sunday. The Rev. H. Hanser, Fond du Lac, will conduct the services in the absence of the Rev. E. J. Zanow, New Holstein, who had been conducting services at the church since the death of the Rev. Clarence Krueger.

The Lutheran World Relief clothing drive begins at the church Sunday and will be concluded Nov. 30. Contributions are to be turned in at the social hall.

The Rev. Allan Bowe will preach "Unacknowledged Influence" during 11 a.m. Sunday services at Trinity Presbyterian Church.

# Sermon Topics Are Announced

NEW LONDON — "The Towers We Dream Of" will be the topic of the Rev. Alfred C. Davis for a sermon at 9:15 a.m. Sunday at Royalton Congregational Church and at 10:45 a.m. at the First Congregational Church here.

The Rev. Selo Gutknecht, pastor, will discuss "The Land of the Pilgrims Pride" at 9 a.m. Sunday at the Evangelical United Brethren Church. The junior choir will sing during the services.

"The Trespass Offering" will be the sermon topic of the Rev. Gerben Veidt at 11 a.m. at Faith Baptist Church. Joint Thanksgiving services will be held at the First Baptist Church Ogdensburg.

## Waupaca Justice to Hold Court at Night

WAUPACA — Municipal Justice George Whalen announced he will hold special court for the convenience of game wardens at 7 p.m. Wednesday night and again Tuesday, Dec. 3, during the deer hunting season.

**Veryl (Red) Sievert of Black Creek**, center, is the newest member of the Seymour Community Schools board of education. Sievert succeeds Melvin Grancorbitz who resigned. Shown with Sievert are treasurer Ing Vego, left, and president Walter Muehl. (Duffey Photo)

# Brillion Upset by Kiel Cagers, 66-52

## Visitors Take Lead in Final Stanza; Lion Attack Too Weak

BRILLION—The Kiel Raiders authored one of the first upsets of the fledgling Eastern Wisconsin Conference basketball season by dumping the Brillion Lions 66-52.

Deadly shooting from the outside by the visitors and a totally frigid Lion attack was the story of the game. The Lions managed a meager 14 field goals but stayed in the game for three quarters at the free throw line.

Then in the fourth quarter the Raiders started to hit from long range. Kiel chanced a minimal 22 shots in the entire second half but connected on 16 of them for a sizzling 55 per cent. Most of the buckets were drilled home from 20 feet out by Jim Wedge and Jim Duerst. Wedge tallied 12 of his 15 points in the fourth period when the Raiders assembled a 28-point outburst.

**Take Lead**

Kiel took a 16-12 first period lead and lost a point at the half, when they led 30-27. The Lions closed to within a point of the visitors during a dreary third period for both clubs. The Lions scored 10 and Kiel eight to set the score at 38-37 going into the final stanza.

The gunners took over powering the inspired Raiders to an easy win. Kiel outscored Brillion 28-15 in the final eight minutes.

Led by Duerst and Wedge the Raiders more than doubled Brillion's scoring from the floor. The Raiders tallied 29 field goals to 14 for the hosts. Brillion had a 24-8 edge at the charity line.

Despite a cold night Jim Ross fired often enough to rack up 21 points and lead the Lion scoring. Kiel Winkler turned in his second fine floor game for the Lions and added six points.

| Brillion—52 | FG | F | T | Kiel—66 | FG | F | T |
|---|---|---|---|---|---|---|---|
| Ross | 6 | 9 | 3 | Thieler | 1 | 0 | 3 |
| Hempel | 0 | 0 | 1 | Dy. Konz | 1 | 0 | 1 |
| Lindner | 2 | 3 | 4 | Duerst | 9 | 0 | 3 |
| Richter | 1 | 3 | 1 | Jim Konz | 3 | 0 | 2 |
| Behnke | 3 | 2 | 1 | Wedge | 5 | 5 | 4 |
| Moore | 0 | 5 | 4 | Dan Baus | 5 | 0 | 5 |
| Winkler | 2 | 2 | 0 | Lau | 2 | 0 | 0 |
| | | | | Don. Baus | 2 | 2 | 3 |
| | | | | Garby | 0 | 5 | 1 |
| | | | | Meizelwitz | 1 | 0 | 1 |
| Totals | 14 | 24 | 14 | Totals | 29 | 8 | 24 |

| | | | | | |
|---|---|---|---|---|---|
| Brillion | 12 | 15 | 10 | 15 | —52 |
| Kiel | 16 | 14 | 8 | 28 | —66 |

# Two Graduate From Cub Pack In Clintonville

CLINTONVILLE — Two boys graduated from Cub Pack 28 and three new boys were accepted into the pack at the meeting Wednesday night at the parish hall of the Christus Lutheran Church.

Dennis Pattee and Howard Christianson, were accepted into Troop 28.

Inducted into the pack were David Faehling, Jeffrey Salzman and Greg Pasch.

The theme for this month was "Wonderful World of Sound."

Edward Ehlert brought a dial telephone which he took apart and then explained each part and how it works.

Den two received the honor trophy for this month.

The meeting opened with the Flag ceremony and a prayer by the Rev. Ralph Hanusa.

The next pack meeting will be Dec. 18.

# Hilbert Advancement Group Plans Christmas Decorations

HILBERT — The Hilbert Advancement Association Thursday night deided to augment the village's holiday street decoration program.

Three lighted decoration strands will be strung across State 57 on the stretch running through Hilbert. One will be placed at the north, another at the south and the third at the Main Street intersection.

Howard Sielaff is in charge of the work. Sielaff also reported the traditional water tower star is again shining over the village. A huge star made up of ornamental lights had been a long-time holiday favorite. Last year the practice was discontinued but it was reinstated this year. Sielaff headed a crew of workers who placed a new 16-foot star on the water tower.

The Boy Scout clubhouse will be ompleted by Joseph Zahek. More than a year in the building, the clubhouse is still unfinished. It lacks heat and some exterior work.

**Building Purchased**

During the summer of 1962, the Advancement Association purchased a metal building from the Calumet Cheese Co. to be remodeled into a home for the local Scouts. The work has progressed slowly but now with the construction season coming to an end, Zachek will bring the project to its completion.

Zachek, chairman of a special committee to inspect street name signs, reported that new signs have been ordered to replace those deemed defective and rusty. The new street markers will be installed soon, according to his report.

The signs denoting the hours of worship services in the village's churches also are being completed, Sielaff reported. They will be placed among the main highway routes through the community.

A special committee has been assigned to plan a holiday sales promotion. It will meet Monday to set final arrangements.

The Halloween party for area youngsters sponsored by the association was highly successful, according to a report. Some 475 bags of candy were distributed to children present. Cost of the event to the association was only $24. Merchants' contributions provided the balance.

# Chicago Man Rescued From Wolf River

FREMONT — A Chicago man was reported in fairly good condition today after being rescued from the Wolf River here about 4 p.m. Friday.

Anthony Kessel, 62, apparently was fishing in the Mill Bayou when he fell from his boat. He was seen clinging to the side of his boat by Fremont resort owner Arnold Stamm, who went on the water in a boat of his own and pulled Kessel to safety.

First aid was administered to Kessel by Gordon Toepke, village fire chief. Dr. Albert Glossens, who attended to Kessel, said the Chicago man had been in the water from an hour to an hour and a half. Dr. Glossens said at the time that Kessel was in critical condition from exposure.

He was taken to New London Community Hospital by Bauer Ambulance, Weyauwega.

## Roland Marotz Fined $50 for Damaging County Highway Signs

WAUPACA — Roland Marotz, 18, Granite Street, who is serving a jail sentence for gasoline theft, pleaded guilty of unlawfully injuring and removing sign posts erected by the state or municipality Friday and was fined $50 by Municipal Justice George Whalen.

He was committed to the county jail for 30 days or until the fine is paid. The jail term will run concurrently with the 45 days Marotz is serving for taking gasoline from Mac's Truck Shop, west of Waupaca.

Marotz pleaded guilty of breaking off traffic and railroad signs in the Sheridan area both in Waupaca and Portage counties on Sept. 3.

Marotz also is on probation for reckless driving, failure to comply with an officer's order and disorderly conduct.

## District Teachers to Meet in Wittenberg

WITTENBERG — School will be dismissed one-half hour early —3 p.m. next Monday so district teachers may attend a meeting at the Wittenberg Grade School.

Doris Hanson, president of the Wittenberg Teachers Association will be in charge.

# Gates Damaged In New London

NEW LONDON — Gates at the south and east entrances of Hatten Memorial park were badly damaged sometime Thursday night, according to police. The gates were apparently hit by a car, police said.

The main entrance, east gate, constructed of large steel wheels welded together, was bent and a chain which secured the gate to a stone pillar was broken. At the south gate, which is divided into two sections, a steel sign post in the center of the two halves and the gate were bent.

Damage was discovered by city police while patrolling Thursday night. The park has been closed to all traffic since Nov. 1.

Police also received a report Friday that gun shots were heart in the park Thursday night between 9 and 10 p.m.

## Dale Lutheran Aid Elects Officers

DALE — The St. Paul Lutheran Ladies Aid has elected new officers. They are Mrs. Russel Greenwaldt, president; Mrs. Eldrew Gast, vice president; Mrs. Orville Grossman, sunshine committee chairman; Mrs. Arthur Felsner, kitchen committee, and Mrs. Alvin Kester, auditing committee. Re-elected were Mrs. Karl Braatz, secretary, and Mrs. Thomas Endrick, treasurer.

The group's Christmas party will be Thursday, Dec. 5 starting at noon with a potluck dinner.

**About 300 Students** and faculty advisors from the Bear Creek, Clintonville, New London, Waupaca and Wautoma schools attended career night at the Clintonville Senior High School recently. Robert Stieg, director of engineering at FWD Corp., Clintonville, spoke to a sectional on engineering. From left, in the front row, are Robert Roe, Waupaca, Ronald Merryfield, New London, and Jerry Quimby, Manawa, and in the second row, same order, Herbert Hansen, Kurt Holm and Richard Eggleston, all of Clintonville. (Laib Photo)

# New London Switchboard Jammed After Assassination

## Operators on Manual Exchange Unable to Keep Count of Calls

NEW LONDON — As the assassination of President Kennedy was flashed to the nation and world, millions of people flocked to their phones jamming telephone circuits.

In New London the problem of handling the calls was greatly increased because a manual switchboard is still used.

At first announcement of the shooting, Mrs. Marie Allen, chief operator, said the entire switchboard immediately lit up with calls. For more than an hour it was hectic as operators tried to give service as fast as possible. Many of the callers had to wait up to several minutes to get their party but there was nothing the operators could do to handle the flood of calls any faster, Mrs. Allen said.

When the calls started there were six operators on duty plus Mrs. Allen, who took one of the positions and helped reduce the work load of the other operators. Mrs. Allen also said she called in an extra operator, who also aided in handling the immense amount of traffic going through the switchboard.

**Normal Lull**

Normally at the time the tragic incident occurred there is a lull in phone traffic and the entire staff was caught unprepared. A record of the number of phone calls is normally kept but in their efforts to give faster service operators were unable to do this so the exact number of calls is unknown, Mrs. Allen said.

The operators themselves did not know the reason for the sudden surge of phone calls until one of the callers told a long distance operator that the President had been shot.

Joseph Obertin, manager of the New London telephone office, said phone traffic throughout the state and nation was running at the same high level and even dial equipped exchanges were unable to handle the rush of calls.

Obertin also said phone traffic Friday will perhaps set a record in the nation. The two previous high days were Pearl Harbor day, Dec. 7, 1941, and the day that former President Franklin Roosevelt died.

# Employes Seek Meeting on Firm's Move

## Appleton Furniture Company Asked to Reconsider Decision

Local, state and federal officials have been asked to arrange a meeting with executives of the Appleton Juvenile Furniture Co. in hopes of having the firm reconsider its decision to move to Hampshire, Ill.

Last week the company sent letters to 125 employes advising the plant at 828 S. Lawe St. will be shut down Nov. 1, 1964 with operations relocated at a new plant at Hampshire.

F. A. Meythaler, company president, said Friday the company's reasons for moving were indicated in the letter. He had no knowledge of any meeting.

A group of employes and officials of the United Furniture Workers of America, AFL-CIO, sent telegrams to Mayor Clarence Mitchell, Gov. John Reynolds, Rep. John Byrnes (R-Green Bay) and U.S. Sens. William Proxmire (D-Wisconsin) and Gaylord Nelson (D-Wisconsin), seeking their assistance.

There is no union at Appleton Furniture Co. The United Furniture Workers have been organizing employes through Howard Colby, Kenosha, union international representative.

Since the company's announcement, Fred Fulford, New York, the international's secretary-treasurer, has arrived in Appleton.

A union representation vote at the plant had been set for Nov. 26 by the National Labor Relations Board and will be conducted as scheduled.

Employes want the company to remain in Appleton and build a new plant instead in Illinois.

Mayor Mitchell informed Colby discussions have been held with regard to a meeting with various interested groups in the city, namely the council's industrial committee and the Industrial Development Committee of the Appleton Chamber of Commerce.

The company's reason for deciding to leave Appleton was contained in Meythaler's letter to employes, which said in part:

**Not Practical**

"Economic repairs are no longer practical (the present plant is obsolete). The decision to relocate in Illinois instead of building a new plant in Appleton is entirely for economics.

"The Appleton operation will be consolidated with those of the Hampshire Manufacturing Co., which will eliminate duplication of effort enabling us to have one large facility in a location adjacent to our current warehouse."

The local firm manufactures nationally - known brand toys and furniture for children under the names of Appleton, Holgate and Playskool.

There has been no indication as to what employes, if any, will be transferred to Hampshire.

# 2 Waupaca Persons Hurt In Accidents

## Woman Hospitalized As Car Overturns On Highway Curve

WAUPACA — Two persons were injured in two separate traffic accidents Wednesday and Thursday, according to county police.

Mrs. Shirley H. Daley, 40, 330 Grove St., Manawa, suffered head and back cuts and bruises about 7:03 p.m. Thursday when she drove her car in a ditch on State 22 and 54, nine miles east of Waupaca.

Mrs. Daley, who was taken to the Waupaca Riverside Community Hospital by Booth's Ambulance, Manawa, told police she was going south on a curve when she met an oncoming car with bright lights. She said she turned to the right to avoid a collision and went on the west shoulder of the road before crossing to the east ditch where the car stopped on its side. Damages were estimated at $200.

John Phillips, 33, route 2, Clintonville, suffered glass in the eyes, cuts on the head and face about 9:45 p.m. Wednesday when his car struck a deer on County I, four miles southeast of Clintonville. Phillips was driving west when the deer jumped into the path of the car.

Damages to a car operated by Jerome E. Gull, 23, 105 Alfred St., Weyauwega, were estimated at $500 about 9 p.m. Wednesday at the junction of County G with State 110, one mile south of Marion. Police said Gull was going east on G and missed a turn onto 110 in the fog and ran into the ditch and the car tipped over on its top.

Elvan R. Huffcutt, 34, Park Avenue, Waupaca, hit a deer about 7:45 p.m. Wednesday, Nov. 13, on State 54, in the Town of Royalton, east of the junction with State 22.

# Four Hurt In Crashes

## Accidents Reported In City, County Streets, Roadways

Four persons were hospitalized in three accidents reported in Appleton and Outagamie County Thursday night and early this morning.

Taken to St. Elizabeth Hospital where he is being treated for injuries received in a two car accident on W. Wisconsin Avenue at N. Division Street about 6:30 a.m. today was Clarence Schuh, 61, 422 E. Glendale Ave. His car was involved in a collision with a car being driven by Francis L. LeBeau, Jr., 23, route 1, New London. LeBeau was driving east on W. Wisconsin Avenue and Schuh was driving south. The Schuh vehicle jumped a curb after the impact.

Mrs. Jerome Loberger, 42, 1707 E. Newberry St., is in St. Elizabeth Hospital for injuries she received Thursday night when her car went off Outagamie County Trunk V and hit a railroad signal.

**Through Windshield**

Attendants from Larry's Ambulance Service and Patrolman Stanley Arnold had to remove Mrs. Loberger from the car by smashing the front windshield. The railroad signal was split in half by the impact.

Chris Jensen, 59, Rockford, Ill., and Mrs. Homer Metz, 55, 117 Taylor St., Kaukauna, received back injuries and were taken to the Kaukauna Community Hospital about 10:30 p.m. Thursday after a two car accident on U.S. 41 near County Trunk JJ.

# Gravel Pit Made Into Subdivision

## Lake, 15 Lots Created in Rohrer Plot in Clintonville

CLINTONVILLE — Eight and one-half acres of land, most of which formerly had been a gravel pit, have been undergoing an extensive change with the moving in of 100,000 yards of fill and developing of 450 feet of channels, 30 to 50 feet wide.

The land, known as the L. Rohrer addition, is north of 10th Street and three blocks west of the center of the city. It was purchased in August, 1960, by James Huffman from three parties.

The Public Service commission approved the construction of the channels from the Pigeon river. The land has been divided into 15 lots. On the east end, a little lake was remade and opened on both ends which created a small island.

In this section of the city, there have been 11 new homes constructed in the last four years and four new homes in this area in the last 60 days, according to Huffman. Three more are scheduled for 1964.

Sewer and water are already installed with curb and gutter and street improvement scheduled for 1964. The river is available to each one from his own lot in this newest development section.

## Waupaca Man Fined For Passing Offense

WAUPACA — John J. Goeltzer, 30, route 1, Waupaca, owner of the Casino dance hall, Chain O'Lakes, was fined $10 Friday when he pleaded guilty of passing over a yellow line Nov. 3 in the Town of Waupaca.

Goeltzer gave State Policeman Duane Schmieden "a hard time" when he was arrested, the policeman said in court. Goeltzer demanded that the officer give Goeltzer "his name in writing."

Schmieden said he told the defendant his name was on the summons and gave him a paper to write it down himself.

The usual fine for passing over a yellow line is $25.

Midnight Molester

# Sheriff Officials Seek Assault Case Suspect

County sheriff officials said today they have questioned several persons but have not come up with any chief suspects in a series of assaults on females reported in several of the Fox Cities in the past months.

A Kaukauna woman reported to Kaukauna police Thursday she may have been followed from the Pizza Palace in Appleton Wednesday night by the midnight molester who attempted to throw a blanket over her head as she got out of her car in the driveway of her home.

When she screamed, the man fled, leaving behind his blanket, police said.

The woman described the man as between 20 and 24 years of age, blond hair with medium build. He drives a red and white 1955 or 1956 Ford car.

**Question People**

Sheriff officials began questioning several persons after attempted assaults on Oct. 16 and 17. The midnight molester attacked a Kimberly woman Oct. 16 in her driveway but fled when she screamed. He also may have attempted to get into an automobile driven by a woman on W. College Avenue west of the Appleton city limits the following night. Both assaults were after midnight.

One woman was reported assaulted in the driveway of her home in Appleton last May 14. The woman told police at the time she was returning from her work and had parked the car in the driveway. She got out of the car and saw a figure approach her. She screamed, the man grabbed her, then fled, she said.

## Hospital Therapist Speaks in New London

NEW LONDON — "The Use of Physical Therapy as an Aid in Medicine" was discussed by Robert Gabriel, physical therapist at the Community Hospital, during a meeting of the Catholic Women's Study Club.

He told how physical therapy is an aid to medicine and surgery as well as in the newest area, which is in burn cases. The therapy is also a great help in ambulating the senior citizens and helping them to care for themselves, he said.

The therapy, he said, helps hasten recovery and earlier activity, thereby reducing the hospital stay, which is of economic value.

Mrs. George Ross, Fremont, reported on the 8th district meeting of the Catholic Women.

Hostesses for the meeting were Mrs. Louis Sheahan, chairman; Mrs. R. L. Fitzgerald, Mrs. A. F. Christ and Mrs. Charles Thomas.

# Shiocton Students Spend $43 on Saving Stamps

SHIOCTON—The first saving stamp sale at Shiocton Elementary School, which is sponsored by the American Legion Auxiliary, resulted in the sale of $43 worth of stamps to 328 students.

The sale of saving stamps will be held at the school gymnasium each Monday and will be under the direction of Mrs. Robert Bunnell, unit national security chairman and Mrs. Allen Gunderson, national security chairman.

Other members of the auxiliary who assisted in Monday's sale were Mrs. Paul Winterfeldt, child welfare chairman, Mrs. Marian Conradt, publicity chairman, Mrs. George Kennedy, unit president, and Mrs. Eunice Wardell.

## Clothing Drive

CLINTONVILLE — A Thanksgiving clothing drive will be conducted by the St. Rose congregation for one week starting Sunday.

NewspaperARCHIVE®

# Plan Expansion Of Hospital In Appleton

## Work Expected to Start in 1964; No Fund Drive Set

Appleton Memorial Hospital expects to have "top priority" space construction under way by the end of next year, although no community-wide fund raising campaign is contemplated in 1964

That was the statement of Mrs. W E Buchanan, chairman of the hospital board's long-range planning committee, to leaders of Fox Cities business and industry at the fourth annual report to business and industry luncheon at the hospital Thursday.

The businessmen also learned the hospital experienced a large patient load increase and operated in the black the last fiscal year

Because of the high occupancy rate, operating revenues exceeded operating costs by about $60,000. This helped the hospital board to reduce the mortgage indebtedness from $180,000 to $42,000, Walter Rugland, board treasurer, said

**Adding Equipment**

The successful financial condition was achieved while adding several major pieces of equipment to improve service and without an increase in rates.

"However," Rugland said, "the hospital is not able to provide, under present rate structures and expenses of operations, the necessary funds for major capital expenditures in plant expansion which the passage of time inevitably requires.

Dr. Arthur C. Taylor, president of the hospital medical staff, told the businessmen the staff is "very pleased with this hospital and its facilities", but also noted that "for at least two years we have been seeking attentative ears for needed expansion and growth. This 100-bed hospital frequently has 110 beds filled and during the last year has had a daily average of 92. This is, indeed, full occupancy.

**'Heard Plea'**

"We are happy the board of directors has heard our plea and is taking steps to help us improve service and care to the people of this community."

The hospital announced Sept. 12 that the Chicago architectural firm of E. Todd Wheeler and Perkins & Will had been retained to prepare a master plan for the hospital's future development. The firm has been studying the present hospital facilities and functions and consulting with the board, staff and department heads.

**No Decision**

No decision on ultimate hospital development will be made until the study is completed. For some time, the hospital staff and board have felt additional laboratory facilities are the institution's most urgent need

John R Shepard, administrator, told the businessmen admissions in the year ended Sept 30 increased almost 23 per cent to 4,996 The number of patient days was up almost 17 per cent to 33,413 Daily occupancy ranged from a low of 49 to a high of 122 patients.

"We have in the past and will continue to restrict elective admissions when circumstances warrant", he said. "This does not infer we will refuse emergency admissions for we always will be equipped to handle the patients in need of those services".

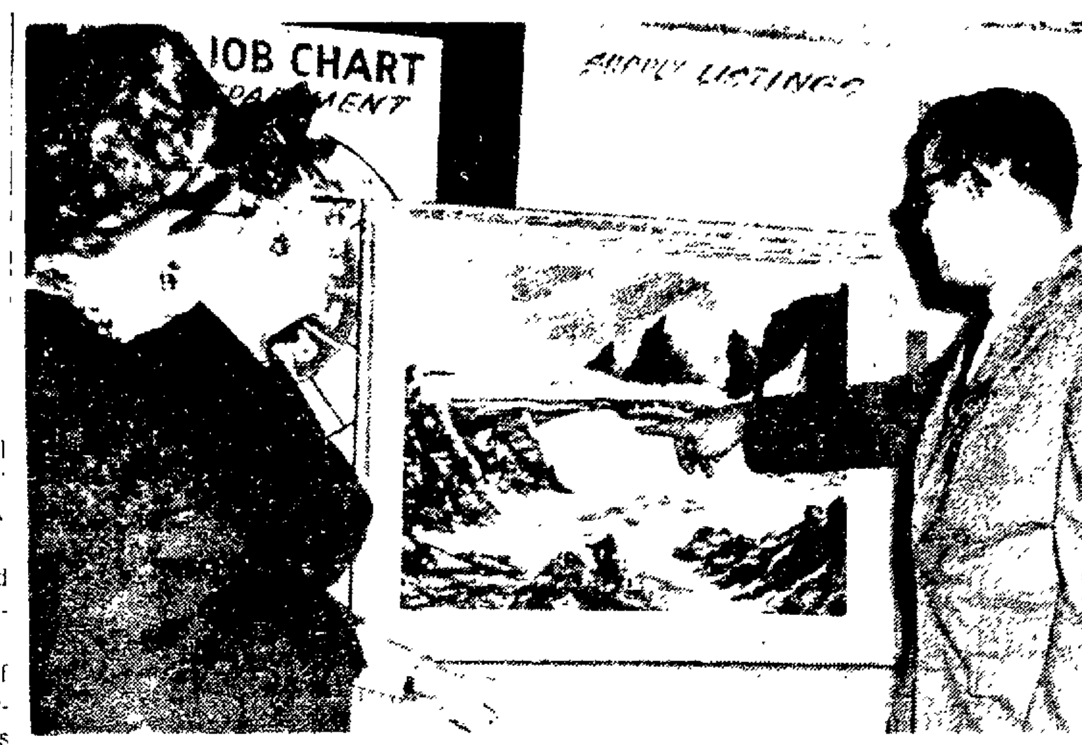


**Don Doney, Art Instructor** at the Clintonville Senior High School, was the guest speaker at a meeting of the Clintonville Woman's Club in the school art room. He is discussing some of his paintings with Mrs. John Buehrens, club president, and Mrs. George McCauley, program chairman. (Laib Photo)

# Shrine Club Installs Officers

## Clintonville Man Assumes Duties Of President

CLINTONVILLE — New officers of the Inter-City Shrine Club were installed at a dinner meeting Wednesday night at the Club Continental, Shawano.

They are Roy Peterson, Clintonville, president; Richard Schwann, Hortonville, executive vice president; Ben Sonder, Shawano, first vice president; Arlas Roemer, Clintonville, secretary, and John Buehrens, Clintonville treasurer. Harold Schroeder, Waupaca, is the retiring president.

**Vice Presidents**

Local vice presidents, or ambassadors, are Lyle Harrison, Clintonville; Kurt Stubenvoll, Shawano; Steven Schlafer, New London; Verr Booth, Manawa; Monroe Manley, Shiocton; Ed Christensen, Waupaca; Ervin Breyer, Dale; Harold Sohr, Bonduel, and Emory Rogers, Marion.

Roland Kuckuk introduced Herb Runge, Shawano, who entertained with sleight-of-hand.

The Christmas party will be Dec. 18 in Clintonville with Clarence Barker as chairman of arrangements.

The January meeting will be in Hortonville.

## Policeman Struck As He Directs Traffic At Clintonville

CLINTONVILLE — A city policeman was hospitalized in satisfactory condition today after being struck by a car Friday as he directed traffic at the height of the rush hour.

In Clintonville Community hospital with a broken leg and back injuries was Patrolman Henry Steenbock, 30

Cleon L. Winter, 39, Embarrass, was charged with inattentive driving in the mishap at 12th and Main Streets.

It was raining at the time of the accident.

# Bloodmobile Be in Waupaca

## Residents Asked To Replace Needs Of Burn Victim

WAUPACA — When the Red Cross Bloodmobile sets up from noon to 6 p.m. Monday at the Waupaca Armory, Weyauwega and area residents will have an opportunity to give blood for that used for a "neighbor" who was seriously burned in September.

According to Frank Haeffner, Red Cross chapter chairman, about 40 pints of blood are needed to replace that used for Dale Wendt, 21, star route, Weyauwega, at the St. Mary Burn Center, Milwaukee.

Wendt was severely burned early in September when he was cleaning the engine of his car with gasoline. He was taken to the Waupaca Riverside Community hospital before he was rushed to the burn center in Milwaukee.

Wendt, who is married and the father of two small children, is expected to be released from the hospital at Christmas, although he will be a bed patient for many months to follow. His expenses at the hospital, according to Haeffner, climbed to $7,000 during the early months of his treatment.

The St Peter Evangelical Church, Weyauwega, has started a fund drive for him and the St. Vincent De Paul Catholic Apostolate, Appleton, has coin containers at business places in Weyauwega to help offset the expenses.

# Blood Drive Help Chosen

## 171 Quota Set For Nov. 29 Visit in Brillion

BRILLION — Hugo Zutz, Jr., Brillion Red Cross chairman, has announced workers for the Nov. 29 visit of the Red Cross Bloodmobile.

Peter Konyha is general chairman. He will be assisted by Mrs. Arno Scharf, Brillion city; Mrs. Roy Wenzel, Potter; Mrs. Lucille Van Haren, Hilbert; Mrs. Roland Dexheimer, Forest Junction; Mrs. Clarence Mueller and Mrs. Delmar Wittman, Harrison; Mrs. Roland Gruber, Mrs. Leon Kesler and Mrs. Herman Kees, Woodville. Donors will be solicited from the city of Brillion, Brillion township, Woodville, Harrison and a portion of Rantoul. Donors from other areas also will be welcomed.

Mrs. Cora Wiegert, Brillion, is in charge of all volunteer workers. Mrs. Walter Treichel, Brillion, is in charge of canteen helpers.

**Brillion Solicitors**

Soliciting in Brillion will be Mrs. John Draheim, Mrs. Eugene Buboltz, Mrs. Louis Pfeffer, Mrs. John Burich, Mrs. Eldore Goldschmidt, Mrs. Donald Deffke, Mrs John Koehler, Mrs Clarence Wolf, Mrs. Henry Horn, Jr., Mrs. Carl Richter, Mrs. Wilbert Behnke, Mrs. Waldemar Hempel, Mrs. Adolph Nelson, Mrs. Emil Tienor, Mrs Ervin Bergelin, Mrs. Willard Tschantz, Mrs. Robert Farrell, Mrs. Florian Pfeffer, Mrs. Ruben Engel, Mrs. Howard Heimke, Mrs. Winfred Riemer, Mrs. Charles Goldschmidt and Miss Vera Bloedorn.

Quota for the blood drive is 171 pints. About 240 pledges will be needed to reach this quota, Zutz said. Walk-in donors will be welcomed.

The blood center will be set up in the Brillion High School gym and will be in operation from noon to 6 p.m.

# Clintonville Gray Ladies In Training

CLINTONVILLE — The fifth class of Red Cross Gray Ladies is presently being conducted at the Clintonville Community hospital under the direction of Miss Sylvia Runge, R. N., director of nurses.

Mrs. Harry Westphal is chairman of the class with Mrs. George Hagedorn, co-chairman. Others in the class are Mrs. Marlowe Peters, Mrs. Sam Finch, Mrs C. C. Gehrt, Mrs. Milton Paroubek and Mrs. Ralph Utschig

The introductory session was held Nov. 12. R. J. Platte, hospital administrator, welcomed the group and Miss Runge discussed hospital orientation at the Nov. 19 meeting. Dr. Robert Reichle spoke on "Medical Ethics" at the session on Thursday. A tour also was taken of the hospital.

On Tuesday, Louis Krueckenberg will talk on Red Cross orientation and Mrs. Sherwood Lorenz will outline the background of the Gray Ladies. This session will be followed by 12 hours on-duty orientation, and the capping ceremony is tentatively scheduled for January.

## Mothers' Club Hears Oshkosh Educator Speak

CLINTONVILLE — Dr. Earl Hutchinson from the Wisconsin State College, Oshkosh, was guest speaker Wednesday night at the meeting of the Dellwood Mothers' Club. He talked on aspects of children's education and the things that are important to children in their education. He was introduced by Mrs. Harry Owen, program chairman.

A vocal group from the Senior High school, the "Little Choir, sang two numbers under the direction of Mrs. Lynne Kuepper.

Fathers of the children were special guests at the meeting. They were presented with pictures of themselves as drawn by their children.

Arrangements were made to have a Christmas tree in the kindergarten room before the holidays.

Co - chairmen of the lunch committee were Mrs. Francis O'Connor and Mrs. Milton Paroubek. Serving with them were Mrs. Russell Anderson, Mrs. Gary Below, Mrs. William Colyar, Mrs. William Ebert, Mrs. Otto Falk, Mrs. John Fassino, Mrs Owen Kersten, Mrs. John Krueger, Mrs. Richard Laux, Mrs. James Mackowiak, Mrs Raymond McClone, Mrs. Walter Reetz, Mrs. Delmer Siegel, Mrs. Raymond Steenbock and Mrs. Herman Yaeger.

## New London Girl Scout Troops Hold Fly-Up Ceremony

NEW LONDON — New London Girl Scout Troops 55 and 61 will meet jointly Monday at the First Congregational Church for rededication ceremonies. At the ceremonies, Fly-up Brownies will be welcomed into the two junior troops.

At a recent meeting of Troop 55, Marleen Olson gave a demonstration on parts of a sewing machine and diffgerent stitches Stamp collections were displayed by Barbara Brunner and Karen Mattick. Tentative plans also were made for Christmas activities which will include caroling, making tray favors for the hospital and Christmas gifts for the home.

Girls of Troop 61 Thursday will make plans for their Christmas activities Troop 61 Scouts will make tray favors for the residents of the Villa St. Vincent.

## Milwaukee Group to Attend Church Meeting

FOREST JUNCTION — Four representatives of the Christian Businessmen's Committee, Milwaukee, will visit the November meeting at Zion Evangelical United Brethren Church at 8 o'clock Monday evening.

## Thanksgiving Leave for Clintonville Company

CLINTONVILLE — The FWD Corporation's office and factory will close for Thanksgiving and remain closed until Monday, Dec. 2, according to Frank A. Sinkewicz, director of industrial relations.

Employes will be paid on Wednesday as the regular pay period would be Friday, Nov. 29.

## Chilton Garden Unit Sets 1964 Program

**CHILTON — Plans for its new club year were made at a Chilton Garden Club meeting this week in the city hall. The 1964 program, arranged by Mrs. Oscar Schaubs and Mrs. Frank Pieper, was presented and discussed.**

**The club Christmas party will be at 8 p.m. Dec. 9. Members will exchange gifts.**

# Moose Christmas Party Date Set at Clintonville

CLINTONVILLE—The annual Christmas party for all Moose members and their families will be held Dec. 15 at the Moose lodge beginning with a potluck supper.

Arrangements are in charge of Senior Regent Mrs. Bernard Eberhardy. Movies will be shown for the children and Santa will appear. Plans will be completed at the meeting of the Women of the Moose Thursday night at the lodge.

November committee meetings include homemaking at the home of Mrs. John Peterson at which time plans were made for a Christmas party Dec. 11. Mrs Elsie Olson is the chairman.

The Mooseheart committee with Mrs. Chester Kasten, chairman, met at the home of Mrs Roland Laatsch A Christmas party will be held Dec. 14.

The library and social service committee with Mrs. Alpha Popp and Miss Maxine Popp, co-chairmen, met at the home of Mrs. Eberhardy. The next meeting will be Dec. 4 at the home of Mrs. Joseph Paul.

The hospital committee with Mrs. Clara Below, chairman, met at the home of Mrs. Albert Pagel. The committee will meet Dec. 2 at the home of Mrs. Matt Dahm to make favors for the patients at the rest homes.

The publicity committee with Mrs. Arthur Fellenz, chairman, held a white elephant sale at its meeting at the home of Mrs. Yal Yenchesky, Marion

The membership and child care committee met at the home of Mrs Willard Wied. Mrs. Roland Sipiorski and Mrs. Wied are co-chairmen.

## Goal for Scout Fund Drive Set

BRILLION—A $1,100 goal was met in the annual Boy Scout fund drive conducted here, making Brillion the first in the Valley Council to reach its goal, Hugo Zutz, Jr., Brillion fund drive chairman, has announced. The drive was conducted Oct. 22, with all tabulations completed last week.

Assisting Zutz in the administration of the drive were Edward Schleis and John Albert, general solicitation chairmen; Ken Dexheimer, audit chairman, and Henry Horn, Jr., special gifts chairman. Eugene Draheim was in charge of contributions from civic organizations, and Willard Coonen was publicity chairman.

## Holly Hop Announced

CLINTONVILLE—The Truckerettes will sponsor a Holly Hop the night of Dec. 21 at Clintonville High School.

# Wittenberg Defeats Defending Champion Wautoma, 81 to 53

## 'Wega, Waupaca And Bonduel Also Win CWC Openers

CENTRAL WIS. CONFERENCE

| | W | L | | W | L |
|---|---|---|---|---|---|
| Bonduel | 1 | 0 | Iola-Scand | 0 | 1 |
| Waupaca | 1 | 0 | Manawa | 0 | 1 |
| Weyauwega | 1 | 0 | Marion | 0 | 1 |
| Wittenberg | 1 | 0 | Wautoma | 0 | 1 |

Friday Night's Results:
Bonduel 60, Marion 39
Waupaca 68, Manawa 64
Weyauwega 80, Iola Scandinavia 51
Wittenberg 81, Wautoma 53

Led by the superior rebounding and scoring punch of Steve Strong, Wittenberg's Wildcats romped to an easy 81-53 decision over defending champion Wautoma in opening round basketball action of the Central Wisconsin Conference Friday night

In other league openers, Waupaca tripped Manawa, 68-64, and Bonduel and Weyauwega posted lopsided victories over their foes.

Strong racked up 28 points and snared 14 rebounds in Wittenberg's conquest of the Hornets

The Wildcats jumped off to a meaguer 16-13 first-period lead, but then clicked for more than 20 points in each of the next three stanzas to pull far out in front of the defending champions

**Hits 28 Points**

Sharp-shooting Jerry Caswell was the only bright spot for the losers, as he equalled Strong's output of 28 markers to tie for scoring honors.

Steve Westlund played a snappy floor game for Wittenberg and chipped in with 14 points for runner-up scoring laurels.

Brilliant free-throw accuracy by Waupaca's Comets enabled them to offset a 28-point performance by Manawa's Bob Lieschow, enroute to a 68-64 win over the Wolves.

Waupaca hit on 24 of 31 from the charity stripe for a sizzling 78 per cent and added 22 buckets to their wining cause.

Manawa dropped 29 field goals, 14 by Lieschow, but could muster only six one-pointers.

The Comets jumped off to a 22 - 15 first - period lead and threatened to pull away on several occasions in the later segments, but each time the lethal-shooting Lieschow came through with some opportune two-pointers to narrow the gap.

**Leads Attack**

Osca Reyes paced the winners' attack with 19 points, followed by Brian Erickson and Dave Peterson with 13 apiece.

Behind Lieschow in scoring for the Wolves was Bill Testin with 11 tallies.

**Defeat Marion**

The invading Bonduel Bears, starting their final season in the Central Wisconsin Conference, tallied 41 points in the second and third quarters Friday night to hand Marion a 60-39 defeat.

After scrapping to a 10-10 tie during the first frame, the Bears opened up a 31-14 halftime lead and coasted through most of the second half. Forward Ron Rosenow led the winners with 15 points, with 6' 4" center Wayne Kroening dumping in 13, as well as controlling both backboards.

Guards Dennis Brandenburg and Ken Frailing each hit 16 points for the Pigeons to share game scoring honors.

Weyauwega took a 30-19 first-half lead over the Thunderbirds and overpowered their hosts with a 50-point barrage in the second half to take an 80 - 51 decision.

Aeby led Hortonville with 25 points before fouling out Harold Barker hit for 17

Howard Cleaves and Jim Metzler scored 17 and 11 points, respectively, for Iola-Scandinavia.

| Wautoma—53 | FG | FT | F | Wittenberg—81 | FG | FT | F |
|---|---|---|---|---|---|---|---|
| Judge | 0 | 1 | 4 | Strong | 11 | 6 | 1 |
| Anderson | 2 | 1 | 5 | Zoelz | 2 | 4 | 3 |
| Schultz | 7 | 2 | 4 | Haanstad | 3 | 3 | 2 |
| Peterson | 3 | 2 | 2 | Bloecher | 3 | 0 | 1 |
| Caswell | 12 | 4 | 4 | Seefeldt | 0 | 1 | 0 |
| Ericson | 2 | 1 | [illegible] | Westlund | 5 | 4 | 2 |
| | | | | Cowles | 4 | 1 | 3 |
| | | | | Van Order | 1 | 0 | 0 |
| | | | | Stoltenberg | 0 | 2 | 0 |
| | | | | Ayman | 1 | 0 | 0 |
| Totals | 21 | 11 | 22 | Totals | 30 | 21 | 12 |

| | | | | |
|---|---|---|---|---|
| Wautoma | 13 | 14 | 11 | 15—53 |
| Wittenberg | 16 | 22 | 20 | 23—81 |

| Waupaca—68 | FG | FT | F | Manawa—64 | FG | FT | F |
|---|---|---|---|---|---|---|---|
| Reyes | 6 | 7 | 2 | Prueks | 1 | 0 | 5 |
| Dehike | [illegible] | 2 | 1 | Boehlke | 2 | 5 | 4 |
| Erickson | 5 | 3 | 2 | Thiel | 1 | 0 | 2 |
| Johanknecht | 3 | 5 | 3 | Trantow | 3 | 0 | 1 |
| Kolb | 1 | 0 | [illegible] | Lieschow | 14 | 0 | 5 |
| Peterson | 3 | 7 | 0 | Testin | 5 | 1 | 2 |
| Halverson | 1 | 0 | 3 | Steinbach | 3 | 0 | 3 |
| Totals | 22 | 24 | 12 | Totals | 29 | 6 | 22 |

| | | | | |
|---|---|---|---|---|
| Waupaca | 22 | 11 | 18 | 17—68 |
| Manawa | 15 | 10 | 21 | 18—64 |

| Bonduel—60 | FG | FT | F | Marion—30 | FG | FT | F |
|---|---|---|---|---|---|---|---|
| Zeh | 2 | 1 | 1 | Wurth | 0 | 0 | 1 |
| Rosenow | 7 | 1 | [illegible] | Bell | 1 | 0 | 4 |
| Kroening | 5 | 3 | 1 | Pockat | 1 | 0 | 2 |
| Pitt | 1 | 1 | 3 | Brandenburg | 8 | 0 | 0 |
| Luepke | 5 | 0 | 1 | Frailing | 7 | 2 | 4 |
| Pickert | 4 | 0 | 3 | Suehring | 0 | 0 | 2 |
| McCormick | 0 | 0 | 1 | Loveland | 1 | 1 | 2 |
| Voorhees | 1 | 2 | 1 | Henzelin | 0 | 0 | 0 |
| Wartman | 1 | 0 | 1 | | | | |
| Totals | 26 | 8 | 13 | Totals | 18 | 3 | 15 |

| | | | | |
|---|---|---|---|---|
| Bonduel | 10 | 21 | 20 | 9—60 |
| Marion | 10 | 4 | 10 | 15—39 |

| Iola Scand—51 | FG | FT | F | Weyauwega—80 | FG | FT | F |
|---|---|---|---|---|---|---|---|
| Metzler | 3 | 5 | 4 | Aeby | 7 | 11 | 5 |
| Carper | 1 | 0 | 4 | Kapitzke | 0 | 0 | 0 |
| Wright | 0 | 1 | 5 | Barker | 7 | 3 | 4 |
| Cleaves | 5 | 7 | 5 | J. Hildebrand | 2 | 1 | 1 |
| Knudsen | 1 | 6 | 4 | Kriese | 0 | 4 | 4 |
| Blume | 1 | 0 | 2 | Hildebrand | 1 | 3 | 2 |
| Hoyord | 3 | 1 | 2 | Baehmen | 1 | 0 | 2 |
| Rasmussen | 0 | 0 | 7 | Montgomery | 4 | 4 | 4 |
| Nelsen | 0 | 3 | 0 | Wohlt | 1 | 2 | 2 |
| Tjertson | 5 | 0 | 1 | | | | |
| Totals | 14 | 23 | 30 | Totals | 26 | 28 | 24 |

| | | | | |
|---|---|---|---|---|
| Weyauwega | 14 | 16 | 26 | 24—80 |
| I S | 19 | 9 | 10 | 22—51 |

## Judge Stays Sentence on Check Charge

WAUPACA — Donald H. Marten, 33, was sentenced in County Court Wednesday to one year in the State Reformatory, Green Bay, for writing a worthless check, but Judge Wendell McHenry stayed execution and placed Marten on probation for one year to the State Department of Public Welfare.

Marten, a construction worker who gave Seventh Street as his address, was arrested for writing a $10 check Aug. 13 in the Town of Farmington. He made the check payable to "cash" and had Robert Weller Jr., cash it. He was ordered held for county court Sept 27 when he appeared before Municipal Justice George Whalen.

Judge McHenry ordered Marten to make restitution for the check as a provision of his probation.

## Samaritans Visit Clintonville Lodge For Friend's Night

WAUPACA — A group of members of the Samaritan Rebekah lodge attended a friend's night at the Fidelity Rebekah lodge Tuesday night at Clintonville.

The Waupaca group consisted of Mrs. Pearl Hartsworm, Mrs. Ralph Hanson, Mrs. Bessie Hansen, Mrs. Margaret Kline and Miss Gretha Doerfler.

A playlet, entitled "Don't Open 'Till Christmas," was staged by the women of the Clintonville Moose lodge.

## Manawa DAV to Hold Yule Party

MANAWA — The Disabled American Veterans and its Auxiliary chapter will hold a meeting and Christmas party at 2 p.m., December 15 at the city hall.

The afternoon party, especially intended for children, will be followed by a supper. Mrs. George Gresen and Mrs. Luella Dineen are co-chairmen.

## Home on Leave

NORTHPORT—Elec Mate 2. C. Leon Burzynski is spending a 20-day leave with his parents, Mr. and Mrs Leo Burzynski. He has been on duty near Key West aboard the USS Tirante submarine but expects to be transferred to Norfolk, Va.

## Students Collect Bottle Caps

CLINTONVILLE—Students at St. Rose Catholic school this year are collecting soft drink bottle caps for cash redemption

At the second cap count Robert Fletcher of the sixth grade led with almost 1,000 caps. Runnersup were Jacqueline Nordwig, grade eight, and Susan Schellinger, grade seven.

The next cap count will be in January. Prizes will be awarded to the final winners at the end of the school year

# Chilton Five Bows, 80-59, To Valders

## Full-Court Press Upset Tigers Into Making Mistakes

CHILTON — The defending Eastern Wisconsin Conference co-champion Valders Vikings built up a big first half lead and coasted to an 80-59 win over the Chilton Tigers at Valders Friday night

A scrambling full-court press forced the Tigers into mistakes during the first half. The aggressive Viking defense was especially effective late in the first quarter and throughout the second period when Valders moved ahead by 18 points, 40-22

Balanced scoring, a Viking trademark during the successful 1962-63 campaign, was evident again Friday night with four men hitting in the double figures. Dennis Alfson turned in the hottest shooting performance for either team He collected 22 points including 10 field goals.

**Hot Shooting**

Alfson's hot shooting moved the Vikings to a 22-1 first period margin and they outscored Chilton 18 - 11 in the second period Viking coach Jon Kaiser substituted freely and the Vikings still outscored Chilton in every quarter

Dennis Scheidt turned in a good job under the boards and added 16 points for the Vikings.

For Chilton the bright spots were Scott Wilson's outside shooting and Tom Dhein's driving offensive showing from a forward spot. Dhein topped Chilton with 20 points and Wilson added 18. Jim Vogel's 13 all but wraps up the Tiger offense.

Beside Scheidt and Alfson, Barney McCully and Dan Torrison hit the double figures for the winners.

| Valders—80 | FG | FT | F | Chilton—59 | FG | FT | F |
|---|---|---|---|---|---|---|---|
| Torrison | 6 | 2 | 4 | Dhein | 9 | 2 | 5 |
| Carver | 1 | 0 | 0 | Schmidlkofer | 0 | 0 | 1 |
| Alfson | 10 | 2 | 1 | Vogel | 5 | 3 | 1 |
| Grall | 0 | 2 | 0 | Sturm | 0 | 0 | 5 |
| Thompson | 0 | 0 | 1 | Whitby | 0 | 5 | 2 |
| Scheidt | 6 | 4 | 3 | Lodes | 1 | 1 | 3 |
| Turnell | 1 | 0 | 0 | McHugh | 0 | 0 | 0 |
| Brennan | 3 | 0 | 4 | Wilson | 8 | 2 | 5 |
| Kohlbeck | 0 | 1 | 3 | | | | |
| Lippert | 1 | 0 | 3 | | | | |
| McCully | 6 | 1 | 2 | | | | |
| Vogel | 0 | 0 | 1 | | | | |
| Totals | 34 | 12 | 22 | Totals | 23 | 13 | 22 |

| | | | | |
|---|---|---|---|---|
| Valders | 22 | 18 | 19 | 21—80 |
| Chilton | 11 | 11 | 18 | 19—59 |

## Calumet Eastern Star To Meet at Chilton

CHILTON — The Calumet Eastern Star Lodge will meet Monday night at the Masonic Temple here, Mrs. Louis Siegrist, Hilbert, worthy matron, has announced

One of the lodge members will receive a life membership during the program. Plans for a Thanksgiving party will be set

# *Fathers of Kindergarten Students Attend Meeting*

CLINTONVILLE — Fathers of the kindergarten children of Rexford School and the Masonic Temple were guests Wednesday night at the meeting of the Mothers' Club in the kindergarten room of the Rexford School.

Mrs. Warren Steege, program chairman, introduced the speakers, Dr. Roger Wilson and Dr. Robert Reichle. Dr. Wilson spoke on "Correct Vision" and Dr. Reichle spoke on "Five-Year Olds to be Six-Year Olds."

During the business meeting, Mrs. Thomas Hawkos volunteered to arrange for Santa's appearance at the school. Mrs. Arthur Hess and Mrs. Roger Goerlinger will be in charge of the gifts for school for the Masonic Temple and Mrs. Orvin Korb and Mrs Vernon Kluth will be in charge of them for Rexford.

Mrs. Arnold Malotky was chairman of the lunch committee. Serving with her from the Masonic Temple class were Mrs. Harold Arneson, Mrs. Norman Freidrich, Mrs. Donald Schultz and Mrs. Goerlinger, and for Rexford, Mrs. Wallace Malotky, Mrs. Charles Schley, Mrs Ed Kriewaldt, Mrs Larry Bricco, Mrs. Orlin Peters, Mrs James LeNoble, Mrs. Hugo Graper, Mrs. Thomas Ellefson and Mrs. Carson Dey.

# Yule Fete Set In New London

## Chamber Will Sponsor Annual Children's Outing

NEW LONDON — The annual Chamber of Commerce sponsored Childrens Christmas party will be held at the Grand Theater Dec 23, according to Harry S Emans, C of C executive secretary

The party will consist of two shows one starting at 1 p.m. and the other at 2:45 p.m. Tickets for the programs will be available at the business places of Chamber members throughout the city Tickets will be free but must be picked up by parents, Emans said

The Chamber of Commerce also sponsors a yearly visit by Santa Claus who will arrive in New London Dec 11 Santa's arrival will also be the kickoff date for the evening Christmas shopping in New London Stores will be open until 9 p.m from Dec 11 to 23 except Dec 14, 15 and 22

At a board of directors meeting Wednesday night preliminary plans for the annual Chamber of Commerce meeting were made and a nominating committee was named to select a slate of six new directors for the 12 man board The meeting date was not set but it will be held some time in January, Emans said. Named to the nominating committee were David Rusch, Herbert Olson and Curtis Rugotska

The December directors meeting was also changed from the regular Dec 11 date to Dec. 9 because the regular date conflicted with the start of the evening shopping hours.

## Harold Schmitz Brothertown's New Chairman

CHILTON — Harold Schmitz, route 3, Chilton, first supervisor of Brothertown Township, will be the town's new chairman.

Schmitz will serve out the unexpired portion of the term held by Joseph B. Schneider, 70, route 3, Chilton, who died Tuesday. The term runs until the 1965 April election.

As town chairman, Schmitz will represent the township on the Calumet County board of supervisors.

The procedure used to fill a town board vacancy of this type is to move the first supervisor into the chairmanship. The new chairman, Schmitz, and Clerk Otto Reinl and second supervisor Leo Wagner will pick a successor to Schmitz in the post of first supervisor, according to town officers.

Schmitz is a comparative newcomer to township politics He was elected to his first term of office this year.

## Sermons Named For Services

WAUPACA—"A Religion That Lets You Sleep" will be the sermon theme of the Rev. Harold Reemtsma, pastor, at 10:40 a.m. services Sunday at the First Baptist Church.

"The Love of God" will be the sermon theme of the Rev. Gordon Hodgson, pastor, during worship at 10:50 a.m Sunday at the Waupaca Bible Church He will discuss the theme, "Subjection—To Whom," during services at 7:30 p.m. Sunday.

The Rev. Leland L. Lawrence, pastor, will discuss the theme "Let Us Thank the Lord for His Steadfast Love," during services at 9:15 a.m Sunday at the Parfreyville Methodist church

## New London Woman Bowls 555 Series

NEW LONDON—Jan Mathewson, swept the series laurels Wednesday night in the Women's All Star League at Michiels Bowl with a 555 count The singleton honors went to Lorraine Gruetzmacher who slammed a 218. She also rolled a 549 series. Jan Mathewson's top single game in her honor count series was a 206.

Other high scores were hit by Jern Puls, 207 and Edith Condon, 190

Vic Kersten hit a 565 series and Wayne Sawall posted a 563 for the only two honor counts in the Good Fellowship loop at Michiel's Bowl Monday night

## Requests for Brillion Yule Donations Sent

BRILLION—About 600 appeals for donations to the 1963 Christmas Seal drive have been mailed, according to Fred L. Luecker, Brillion Christmas Seal manager.

Contributions can be mailed to Mr. Luecker in a return envelope. He said $436 was collected last year.

## Christus Brotherhood Plans Christmas Party

CLINTONVILLE—The Christus Brotherhood is planning a Christmas party at 7:30 p.m. Dec 8 in the parish hall of the Christus Lutheran Church

Brotherhood members will have their wives and friends as guests

**The Finishing Touches** are now being completed on the new office building at Chilton that will serve as local headquarters for the Production Credit Association and the Federal Land Bank. The offices will open soon. (Post-Crescent Photo)

NEWSPAPERARCHIVE®

NEWSPAPERARCHIVE®

**The Death of President John F. Kennedy**, a tragedy felt by the nation and the world, brings a deep personal grief to the close-knit Kennedy family. In the photo at left, Mrs. Rose Kennedy, mother of the late President, is shown entering St. Francis Xavier Church in Hyannis, Mass., this morning to attend a memorial mass for her son. In the center photo, Mrs. John F. Kennedy, with Atty. Gen. Robert Kennedy holding her hand, sees the casket of her slain husband placed in an ambulance at Andrews Air Force Base near Washington, D. C., Friday night. At right are Kenneth O'Donnell and Mrs. Evelyn Lincoln of the White House staff. Mrs. Lincoln was the late President's personal secretary. In the photo at right, Mrs. Eunice Shriver and Sen Edward M. Kennedy, sister and brother of President Kennedy, arrive at Andrews Air Force Base Friday for a flight to Hyannis Port, Mass., to be with their father, Joseph P. Kennedy. The Massachusetts senator and his sister left Washington shortly after the assassination of President Kennedy in Dallas, Tex. (AP Wirephotos)

# Tall Texan L. B. Johnson Enters 1st Day as President

## American Dream Killed by Hidden Assassin; Grief Supplants Anger

### Many U. S. Citizens Disagreed With Dead President, but He Was a Symbol to All

BY JAMES MARLOW

WASHINGTON (AP) — The hidden gunman who assassinated President Kennedy killed an American dream

It was no wonder people cried in the streets.

Many Americans disagreed with Kennedy, some on one issue, some on another.

But there were many sides to him and, because there were, he meant different things to different people

Each could find in him some part of his own dream of what is good, or rewarding, or to be desired, or to be striven for in American life

**Symbol to Millions**

In total he was a symbol for many millions of people, representing an ideal as a man and as a President.

He was young, trim, vigorous, rich, good-looking, witty, highly intelligent and always informed

And he was concerned about people.

He was a husband and father devoted to his wife and children, looking to a long and happy life ahead for all of them.

In his chosen field, politics, he achieved supreme success at an early age.

As President, no matter how anyone differed with him on a particular issue he was absolutely dedicated to the job the people gave him None could deny him this. He worked day and night.

The greatest tribute to him was the effect the news of his sudden, violent death had on Americans from coast to coast.

**The Human Being**

There was grief, dismay, shock at the death of Kennedy, the human being.

One man after another—in a restaurant, at home, in the office, on the street—said he just wept at the news

Anger, if any, seemed to have only a small part in the first emotional reaction, yet flaming anger would seem a natural reaction to the killing of a President.

That anger could be lost or drowned in mourning at the first news of Kennedy's death was testimony that the people grieved for the death of the man first.

Anger may come later — it may engulf the nation — as the details of this assassination are revealed.

## U. S. Negroes Have Lost Staunch Ally

NEW YORK (AP)—To those working for a better deal for American Negroes, the death of President Kennedy today brought a particular blow.

They saw him as a staunch ally in the cause

Some compared his loss to the assassination in 1865 of Abraham Lincoln, the "Great Emancipator" who brought an end to slavery.

Recalling that historic slaying, A. Philip Randolph, Negro president of the Brotherhood of Sleeping Car Porters and a leader in the civil rights struggle, called Kennedy, next to Lincoln, the nation's greatest president.

"The second emancipator of black people from the serfdom of racial segregation, has been struck down by an assassin's bullet," he said.

"Negroes face a challenge to rededicate their lives to complete the unfinished business of American democracy for which two Presidents have died"

## Services Set For Monday In Cathedral

CONTINUED FROM PAGE 1

top officials of the government, led by President Johnson and including Speaker of the House John W. McCormack, D-Mass., and Chief Justice Earl Warren, were scheduled to arrive.

Eisenhower also was due to come at that time Former President Herbert Hoover, 89 and ailing, expressed regrets he would be unable to attend. Former President Harry S. Truman is expected in Washington Sunday.

**Arrangement for Officials**

Cabinet members, officials of the executive branch appointed by the President and close personal friends were to view the body from 11 a.m. to 2 p.m.

From 2 to 2:30 p m., associate justices of the Supreme Court and members of the federal judiciary were scheduled to call. From 2 30 to 5 p.m. members of Congress and governors were expected, followed by the diplomatic corps from 5 to 6 p m

Sunday at 1 p m, members of the family, Supreme Court Justices, members of Congress and foreign diplomats will accompany President Kennedy's body as it moves from the White House down Pennsylvania Avenue to the Capitol.

The public will be permitted to file past the bier in the great rotunda of the Capitol shortly after its arrival until 9 p.m. Sunday, and again from 9 until 10 a m. Monday.

At 11 a m., Monday, the body will be taken to the cathedral for the funeral services.

## 36th Leader Calls for National Unity During Great American Tragedy

BY RAYMOND J. CROWLEY

WASHINGTON (AP) — Tall Texan Lyndon B. Johnson, sad-faced and solemn, entered his first full day as 36th President today and moved for national unity in America's time of tragedy.

Elevated to the awesome office by the assassin's gunfire that cut down John F. Kennedy, the former vice president, now 55, scheduled a late-morning conference with Dwight D. Eisenhower, the 34th president.

Also on Johnson's calling list was Secretary of State Dean Rusk, presumably for a talk on the manifold problems that confront the nation around the globe.

At midafternoon the new President was to meet with his Cabinet.

**"God's Help"**

On arrival in Washington Friday night from Dallas, scene of the tragedy, Johnson had told the American people: "I will do my best. That is all I can do I ask for your help, and God's."

Then he conferred with several Cabinet members and with congressional leaders of both parties. The word went out that these leaders had given him hearty assurances of bipartisan support.

Only a few hours before Johnson had taken the presidential oath in a jet plane standing on a Dallas runway, ready to depart for Washington. It was a heart-tugging ceremony witnessed by the newly widowed Jacqueline Kennedy, her clothing still stained from her husband's blood.

Johnson was riding two cars behind the President in the cavalcade through Dallas streets when the shots came from ambush, taking the life of the chief executive and wounding Gov. John B. Connally of Texas.

**Small Bible**

A short time later in a crowded compartment of the presidential jet Johnson, his left hand on a small Bible and his right upraised, swore to "preserve, protect and defend the Constitution of the United States."

The oath was administered, at Johnson's request, by the first woman ever to perform that function, U.S. Dist. Court Judge Sarah T. Hughes of Dallas. She wept during the ceremony, which took place at 2:38 p.m.

At Johnson's right hand was his wife, Lady Bird, and on his left Mrs. Kennedy. Aides of Kennedy crowded the compartment, invited in by Johnson.

After the ceremony Johnson gave his first presidential order, "Now let's get airborne."

It was a scene of eerie tragedy as the big plane landed in the night at Andrews Air Force Base near Washington Johnson and his wife waited inside the plane as the coffin, with Mrs Kennedy standing at its head, was lowered in a great yellow cargo lift to a gray ambulance.

**Ashenfaced**

Then Johnson, looking somewhat ashenfaced, came down the ramp, accompanied by Mrs. Johnson. She was clad in beige — nobody had had time to change to mourning clothes.

Walking to waiting microphones, Johnson read his statement: "This is a sad time for all people. We have suffered a loss that cannot be weighed For me it is a deep personal tragedy.

"I know the world shares the sorrow that Mrs. Kennedy and her family bear.

"I will do my best. That is all I can do. I ask for your help —and God's."

Then he walked to a big, green helicopter which took off for the White House.

**Massive Responsibility**

Landing on the White House south lawn, the new President took his wife's arm, walked slowly across the lawn and the rose garden. As he went he conferred with Secretary of Defense Robert S. McNamara and McGeorge Bundy, presidential assistant for national security.

Then, at the French doors to the oval office of the president, he paused a moment and walked through alone, stepping across a historic threshold to massive responsibilities.

**Appleton Post-Crescent**

Published daily Monday through Saturday by the Post Publishing Co., 306 W. Washington St., Appleton, Wis.

Second-Class Postage Paid at Appleton, Wisconsin.

Member Audit Bureau of Circulations

THE APPLETON POST-CRESCENT AND THE SUNDAY POST-CRESCENT SUBSCRIPTION RATES

Delivered by carrier for 60 cents per week or $31.20 per year. By mail where carrier delivery service is not available within the Wisconsin counties of Outagamie, Calumet, Winnebago, Waupaca, Brown, Shawano, Manitowoc, Portage and Waushara, one year $15.00; six months $8.00; three months $4.50; one month $2.00. By mail in Wisconsin counties not listed $24.00. By mail in United States beyond Wisconsin $31.20 per year, or $2.60 per month. Single copy price 10 cents daily; 20 cents Sunday.

MEMBER OF ASSOCIATED PRESS

The Associated Press is entitled exclusively to the use or republication of all the local news printed in this newspaper as well as the AP news dispatches.

# Jackie Bids Dead Husband Goodbye With Farewell Kiss

### Slips Ring on His Lifeless Finger; Begins Flight Home

BY FRANCES LEWINE

WASHINGTON (AP) — Mrs. Kennedy said goodbye to her husband with a kiss on his lifeless lips and then slipped her ring on his finger.

From then on—from the emergency room in the Dallas hospital through the sad flight home, to the Naval hospital where he was prepared for burial until she brought him home in death to the White House early today —she was at his side.

As she passed through the somber portals of the executive mansion she still wore the pink suit stained with the blood of his fatal wounds, and carried herself with self control.

**Dazed, Tearless**

It was a harsh day and it left Mrs. Kennedy dazed and tearless, almost unable to show emotion.

Her husband had been shot as he sat beside her in a gaily received motorcade. She had held him, bleeding and mortally wounded, in a speeding dash to a hospital where he never regained consciousness.

In the hospital, she bade her handsome 46-year-old husband a goodbye that was so touching a witness, Rep. Henry B. Gonzalez, D-Tex., "couldn't bear to watch"

"Pray for him," Mrs. Kennedy asked a Roman Catholic priest who administered last rites to the President

With the tragedy written in her face, Mrs. Kennedy stood beside Lyndon B. Johnson in a crowded compartment of the presidential plane as he took the oath of office to succeed her husband.

**"God Bless You"**

When a Texas police captain who watched the scene said, "God bless you, little lady, but you ought to go back and lie down," Mrs Kennedy said, "no thanks, I'm fine" and went to the rear compartment to sit beside Kennedy's coffin on the jet ride home.

Mrs. Kennedy had just started to resume her official activities after the tragic death of her infant son, Patrick Bouvier Kennedy, three months ago. Her first social appearance had been at a White House judicial reception, where she and the President entertained more than 600 guests Wednesday night.

Death struck at what was to be one of the happiest times of the year for the Kennedys—the birthday celebrations of their two children—Caroline and John Jr.—and the traditional gathering of the Kennedy clan for a festive Thanksgiving at Cape Cod

White House emissaries had been dispatched to buy special favors for the birthday parties that had been planned for John, who will be 3 on Monday, and Caroline, turning 6 next Wednesday.

Now, it remained for Mrs. Kennedy to console her small children over the loss of their father. Evidently Mrs. Kennedy planned to break the news to them herself.

## Papers Mirror People's Grief

### Assassination Termed 'Blemish On U. S. Civilization'

BY THE ASSOCIATED PRESS

The nation's newspapers today expressed the people's grief at the assassination of President Kennedy, and said the murder was "a blemish on American civilization"

Editorial comments included:

Richmond Times-Dispatch The assassination, "coming as it does as the latest in a series of violent deaths of heads of state, is a disgrace to the United States and a blot on the good name of this country"

Indianapolis Star: "We never believed that any American could stoop to the dirty job of murder of the President John F. Kennedy always stood for what is fine and good in the American tradition"

**Martyr to Democracy**

St. Louis Globe-Democrat: The President is "a martyr to American democracy. His murder is a blemish on American civilization."

St. Louis Post-Dispatch: The assassination is "a national tragedy of incalculable proportions. What is wrong with the U S that it can provide the environment for such an act? There is a sickness in the nation when political differences can not be accepted and settled in the democratic way. Our democracy itself is in hazard."

Baltimore Sun: "Yesterday's first shock of horror gives way this morning to a depth of sorrow beyond expression. There is the tragedy of great tasks unfinished, of the plow stopped part way down the furrow, the house left standing in framework, the story checked midsentence No one can now say what Mr. Kennedy's accomplishments would have been had he lived."

## Gov. Connally Is Recovering

DALLAS, Tex. (AP) — Gov. John B. Connally was reported in satisfactory condition today after undergoing surgery for a bullet wound in his chest.

Connally was shot as he sat in the same open car as President Kennedy Friday in a motorcade through Dallas. A sniper's bullet killed Kennedy.

Connally underwent surgery for more than one hour. After awakening, he asked: "How's Nellie?" referring to his wife He then asked: "How are the kids?" and went back to sleep.

Dr. Robert Shaw, his attending physician, described the governor as "mentally alert, his condition satisfactory and stable."

"I do not anticipate his getting worse," Shaw said.

Shaw said Connally had not been told of Kennedy's death.

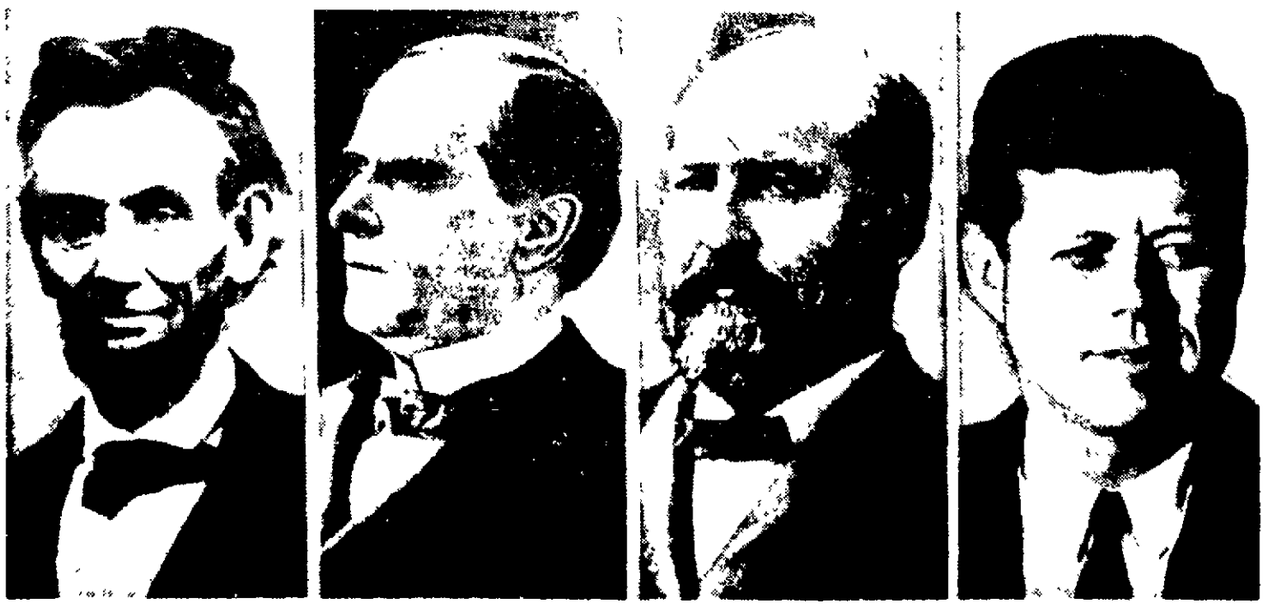

**These Are the Four U. S.** presidents who have been **assassinated** while in office. From left are Abraham Lincoln, died April 15, 1865 after being shot in a Washington theater; William McKinley, died Sept. 14, 1901 after being shot eight days earlier at the Pan American Exposition in Buffalo, N. Y.; James A. Garfield, died Sept. 19, 1881 after being shot July 2 of that year in a Washington railroad station, and John F. Kennedy, assassinated Friday while riding in a Dallas motorcade. (AP Wirephoto)

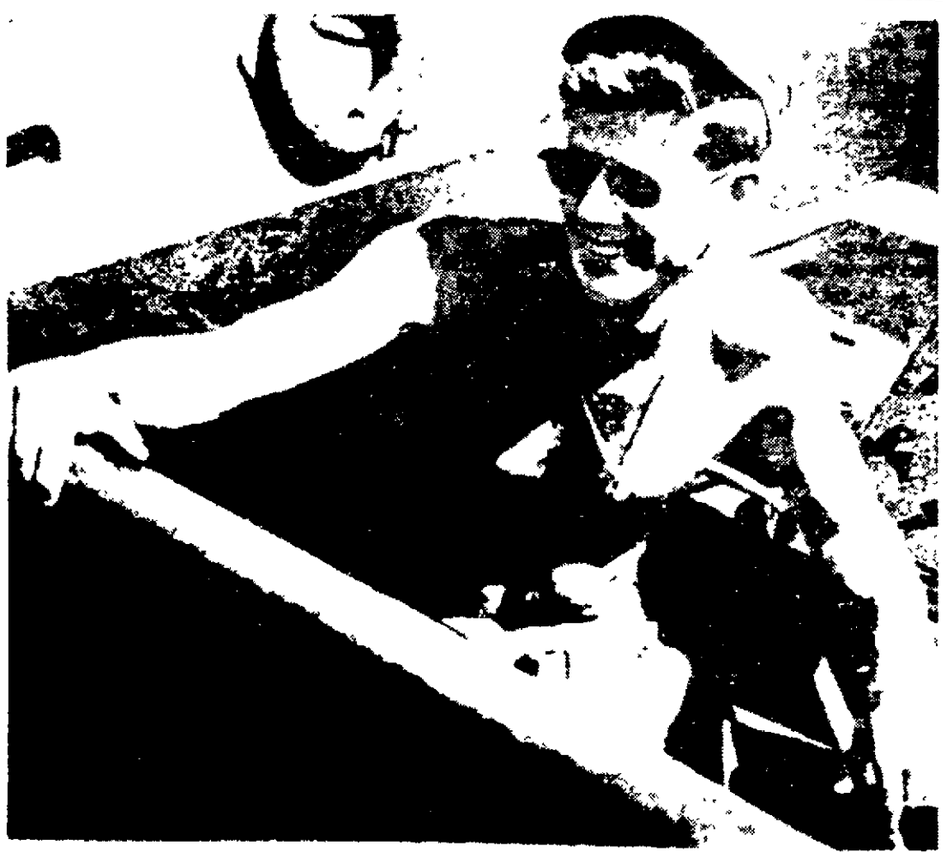

**The Late Pres. John F. Kennedy,** slain Friday in Dallas by an assassin's bullet, is shown as a Navy lieutenant in the South Pacific in World War II. (AP Wirephoto)

NewspaperARCHIVE®

# Johnson Assumes Duties as President

CONTINUED FROM PAGE 1

from the Kremlin and from the Vatican.

For Johnson, the problems were just beginning.

By moving into the White House he also assumes leadership of the West in the cold war—and faces the major question of whether Soviet Premier Khrushchev will stir up a new crisis to test the mettle of the new American chief executive.

Judging from Johnson's public statements, no big change in foreign policy appeared likely, for he has strongly supported the Kennedy line

**Won Fame in Senate**

Another problem is Congress where Kennedy's legislative program—the tax reduction bill and civil rights legislation—is stalled apparently for the rest of the year.

Johnson won his fame, however, by whipping and cajoling senators toward his way of thinking.

But the consensus on Capitol Hill is that there will be no more battles in the halls of Congress this year.

Already worn and with tempers frayed after 11 months of its first session, Congress is expected to close shop soon and go home until the next session in January

**Flags At Half Staff**

Also coming soon was a decision whether Johnson will campaign to try to win the presidency in his own right in 1964.

Even as the troubles of the world and the country whirled on, the nation lowered its flags to half staff in mourning for its young President with the Harvard accent whose watchword became "vigor"

Today, Kennedy's body was to lie in repose in the East Room of the White House as dignitaries—Eisenhower among them—file by.

Sunday his body will be carried in a somber cortege up the route of presidents and heroes—Pennsylvania Avenue—to the Capitol where he will lie in state until Monday morning beneath the towering dome of the Capitol.

Then it will be taken to St. Matthews Roman Catholic Cathedral, a few blocks from the White House, where Richard Cardinal Cushing, Archbishop of Boston, will celebrate a Pontifical Requiem Mass at noon.

**Truman Due Sunday**

Another former President, Harry S. Truman, will come to Washington Sunday to pay homage to Kennedy and his respects to the new chief executive.

Burial plans were uncertain. There were unconfirmed reports Kennedy would be buried where his infant son Patrick was interred just a few weeks ago in a family plot in a Brookline, Mass., cemetery. Arlington National Cemetery was another possibility.

There was no word whether the late President's two children, Caroline and John Jr., had been told of their father's death. Both have birthdays this month—Caroline turning 6 and John 3.

**Fly Back to Capital**

Mrs Kennedy was at her husband's side from the moment he was shot until she returned with his body to the White House at 4:30 a m.

After the plane returned them to the capital, she rode the ambulance that carried Kennedy's body to Bethesda Naval Hospital where he was prepared for burial.

And then, after a Marine guard had slowly paced the way up the drive, she followed the bronze casket as it was carried into the executive mansion. She was still wearing the pink suit with the blood from his wounds.

Also at the hospital were Atty. Gen. Robert F. Kennedy, the late President's brother and chief adviser, and several close aides, said the assistant White House press secretary, Andrew Hatcher.

In Rome Pope John VI, who received the chief executive at an audience during his June visit to Italy, prayed for him.

Rep. Henry B. Gonzales, D-Tex., reported Mrs. Kennedy's last goodbye to her husband lying in Dallas' Parkland Hospital.

She gave her husband a final kiss, Gonzales said, and then slipped the ring from her finger and placed it on his.

**Oath Aboard Plane**

Minutes later, Kennedy's bronze coffin was wheeled out of the hospital for the sad journey to Washington.

Aboard the plane before takeoff, with Mrs. Kennedy and his wife at his side, Johnson took the oath of office from U.S District Judge Sarah T. Hughes.

Twenty-seven people, all there was room for, crowded into the gold-carpeted presidential compartment of the big jet for the two-minute ceremony.

At Andrews Air Force Base, just outside the capital, a military guard of honor came to attention as the jet with the big American flag on its tail touched down and taxied into the glare of lights.

**Ambulance Carries Body**

The coffin was lowered on an elevator platform, then caried to a cream colored Navy ambulance.

Mrs. Kennedy, who came down the plane's steps with chin high, climbed in to accompany her husband's body on the ride to the hospital.

With two motorcycles riding escort, the ambulance sped away into the night.

Johnson, his wife at his side, then stepped off the plane. Looking wan and drawn, Johnson shook hands with government officials and congressional leaders, faced a battery of microphones and cameras, and asked the help of all Americans and God.

The big Army helicopter that had flown Kennedy so often now carried the new President to the White House.

**Holds Wife's Arm**

Johnson held his wife's arm as they walked down the copter's ramp to the lawn.

He spoke briefly with Secretary of Defense Robert S. McNamara and McGeorge Bundy, special assistant to the President for national security affairs, who rode in the helicopter with him.

Then the party moved through the rose garden that Kennedy had always taken delight in and up to the executive mansion, looming whitely in the darkness with the Washington Monument a bright shaft in the distance behind them.

Then, while the others stood beneath the portico outside, Johnson walked alone through the French doors and into the White House.

During the flight from Dallas, the new First Family talked by telephone with Mrs Rose Kennedy, the late President's mother, at Hyannis Port, Mass.

**Returns to His Home**

An aide said Johnson told her: "I wish to God that there was something I could do. I just wanted you to know that."

Johnson also called Mrs. Connally from the plane and learned from Connally's physician that the governor's condition is good.

Shortly before 9:30 p m. Johnson left the White House and drove to his residence in the Spring Valley section of northwest Washington.

As the black limousine pulled into the long driveway and passed through the ornamental gates he managed a wave for reporters.

**Gates Closed**

Secret Service men who ringed the sprawling home then closed the gates.

The news of the assassination struck Washington with paralyzing impact.

The President's younger brother, Sen. Edward M. Kennedy, was presiding over the Senate when word came. He hurried off the podium and the Senate recessed.

Supreme Court justices ended their deliberations.

Work stopped at government offices as everyone clustered around radios, television sets and news printers.

Slowly LaFayette Park across from the White House filled with people who stared solemnly at the executive mansion as the flag was lowered.

All the former surviving presidents, Eisenhower, Hoover and Truman, expressed their shock and grief.

**Lyndon B. Johnson** is sworn in as president of the United States of America in the cabin of the presidential plane as Mrs. Jacqueline Kennedy stands at his side. Judge Sarah T. Hughes, a Kennedy appointee to the federal court, left, administers the oath of office In the background are, from left, Jack Valenti, administrative assistant to Johnson, Rep. Albert Thomas (D-Tex.), Mrs. Johnson, and Rep. Jack Brooks (D-Tex.).

## McCormack Is Next in Line

WASHINGTON (AP) — This is the top order of succession to the presidency as established by law in 1947:

The vice president, a post now vacant with the elevation of Lyndon B. Johnson to the presidency.

The speaker of the House of Representatives, now Democrat John W. McCormack of Massachusetts.

The president pro tempore of the Senate, now Democratic Sen. Carl Hayden of Arizona.

The secretary of state — Dean Rusk of New York.

The secretary of the treasury —Douglas Dillon of New Jersey

## Johnson Belongs to Disciples of Christ

WASHINGTON (AP) — President Johnson is the second chief executive to belong to the Christian Church (Disciples of Christ).

The other was President James A. Garfield, who was shot by an assassin July 2, 1881 and died Sept. 19 of that year.

# Johnson Committed To Kennedy Policy

### Period of Uncertainty About Future U. S. Relations With Communists, Rest of World

BY JOHN M. HIGHTOWER

WASHINGTON (AP) — President Johnson seems strongly committed by his public statements of the past three years to carry forward the major lines of U.S. foreign policy developed by President Kennedy.

But the change in leadership of the Western alliance so suddenly wrought Friday by an assassin's bullets has inevitably opened a period of uncertainty about the future direction of U S. relations with the rest of the world.

This applies particularly to relations with the Soviet Union and the Western Allies.

Johnson recently defended the East-West limited nuclear test-ban treaty and the proposed sale of wheat to the Soviet Union. He has also advocated formation of a NATO nuclear weapons force as urged by Kennedy.

**Moscow Agreements**

But now that he is President it remains to be seen how he will handle such issues, especially the possibility of any further agreements with Moscow.

A critical related question is whether Soviet Premier Khrushchev will seek to promote friendly relations with the new U S chief executive at the outset or will embark on a strategy of probing and testing, perhaps by some new tension-creating move around Berlin

The uncertainty about policy extends also to the future makeup of the inner circle of men, including Secretary of State Dean Rusk, whose advice decisively influenced the course of diplomacy during the Kennedy administration.

Washington officials expect, however, that for the immediate future Johnson will retain key Kennedy advisers. They are men with whom he worked closely as vice president

On the larger issues of foreign policy Johnson has been a public advocate and defender of Kennedy's search for improved relations with the Soviet Union while maintaining a high state of military preparedness

**Helped Shape Policy**

While vice president, Johnson spoke as a member of the Kennedy team. He participated in meetings of the National Security Council and various policy-making conferences and thus had opportunity himself to help shape policy. If he had any reservations on specific policies, he subordinated them to President Kennedy's final decision.

Because of his participation in policymaking, Johnson has been called the best informed vice president in U S history on foreign policy and related military questions But his role was larger than that.

He was President Kennedy's most active goodwill ambassador, and during the three years of the Kennedy administration he visited at least two dozen countries, making speeches, shaking hands, and conferring with government leaders.

'Tell Them We Are Sorry'

# Kennedy's Death Stuns Russians; Ask if New President Is Peaceful

BY GEORGE SYVERTSEN

MOSCOW (AP) — A group of Russians standing in the snow at a Gorky Street bus stop reacted with stunned disbelief, dismay and concern for the future at the news of President Kennedy's assassination.

The Russians' immediate response was, "My God, that can't be. How is it possible?" When approached by an American correspondent who told them of the news.

They seemed electrified and and stunned. The newsman was deluged by questions seeking details. After a brief summary of the momentous events was given them, the group fell into silence for a moment.

The waitress said: "He was a good man — it is always the good who must suffer."

**Peaceful Man?**

The engineer asked: "Who will be the new President?"

Told that Lyndon Johnson had already been sworn in, his wife asked anxiously: "Is he a peaceful man?"

On Red Square, an Army captain assigned to the Kremlin guard said: "We very much regret this. As we say, each country has its villain . . "

He continued that despite ideological differences, both the United States and Russia had been trying to improve relations.

"It is very sad that assassins fell upon him," he said.

A militiaman standing guard at the Kremlin's Spassky Gate, near Premier Khrushchev's office, spoke of the President's efforts to improve relations and referred to his offer to sell grain to Russia.

An engineer who was strolling through the almost deserted square said: "The whole Soviet people is sorry . . ."

A young student spoke for his companions from a technical institute saying: "It is bad for the American people and for our people. . .What might have happened if there had been another President at the time of Cuba?"

**Pravda**

The Communist Party organ Pravda, in a special mark of respect for the dead President, re-made its front page early this morning to publish a two column photo portrait of President Kennedy and to give news of his death.

The newspaper published two short dispatches from New York One gave the bare announcement of the death. The other reported:

"The Americans are shaken by the slaying of President John Kennedy."

It gave a sketchy report of the assassination and added:

**Main Center**

"Commentators in Dallas linked this crime with the activities of ultra-rightist organizations Dallas is one of the main centers of these organizations.

"From the moment of President Kennedy's arrival in Dallas, small groups of ultra-right elements demonstrated in different parts of the city under Confederate flags and hostile slogans against Kennedy."

Another dispatch from Washington reported that Johnson had been sworn in as President It followed this dispatch with a short biography.

With Kennedy's portrait, Pravda published a short 200 word biography.

# Proxmire Asks Rededication

### Sen. Nelson Too Shocked to Make Comment on Tragedy

WASHINGTON (AP) — Sen William Proxmire, D-Wis., reminded Friday that President Kennedy once said in a Wisconsin address that the place for an American to be in the hour of death and tribulation is at his post of duty hard at work.

In commenting on the President's assassination, Proxmire said, "In this spirit, the greatest tribute grateful Americans can pay to President Kennedy is to carry on with all our hearts for the great objectives of peace and freedom for which he strived so mightily and so well. In this hour of grief, our duty is to carry on as President Kennedy would have us carry on."

Sen. Gaylord Nelson, D-Wis., who had been on the Senate floor talking with the President's brother, Sen. Ted Kennedy, D-Mass., only a short time before word of the shooting was received, said, "I can't think of anything I could say that would adequately express my feelings. I'm completely at a loss."

**Dastardly Blow**

Other lawmakers from Wisconsin commenting were:

Republican Rep. Melvin Laird—"John F. Kennedy was the chief executive and leader of 180 million Americans. His assassination was a dastardly blow at the very heart of our Republic. It is a personal loss to each and every American. My deepest sympathy is extended to each member of the Kennedy family at this time of great loss."

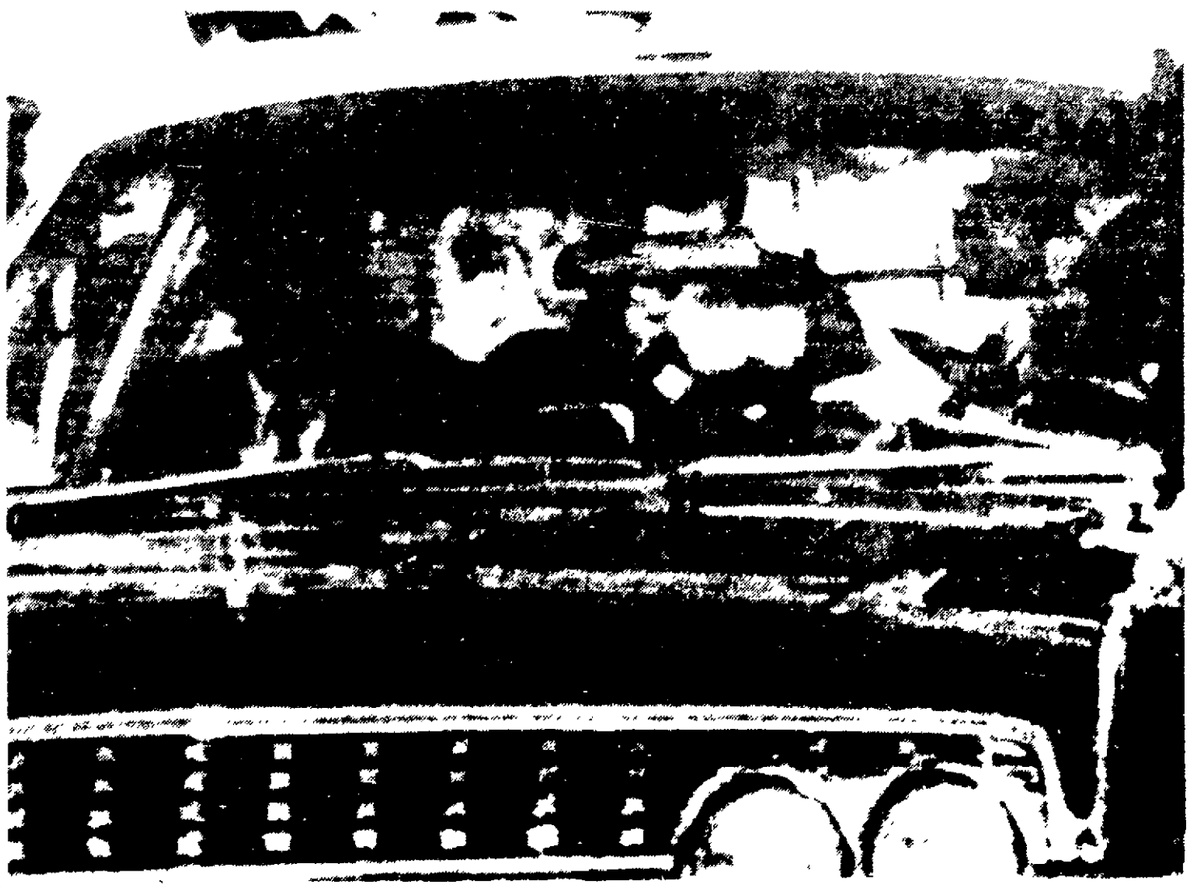

**The Late President John F. Kennedy**, center background, appears to slump after being fatally shot in Dallas Friday. Mrs. Kennedy holds the president's arm with her white gloved hand in an effort to aid him A portion of her hat appears at top right Texas Gov. John Connally, also shot, is the profiled man second from left In the foreground at the left is a secret service man (AP Wirephoto)

# Oswald Denies Guilt in Killing

CONTINUED FROM PAGE 1

ed in the building and was going down to see what was going on

In the Oak Cliff section of Dallas four miles away, Oswald was seen 45 minutes later talking to a policeman, J D Tippett A witness said that Oswald suddenly whipped out a pistol and shot the officer

**Tip to Police**

Shortly afterward police received a tip that a suspicious looking man had entered a theater on West Jefferson Street, not far from where Tippett had been slain

Officers surrounded the theater and then entered When they spotted Oswald near the rear, he pulled out his pistol and pulled the trigger It failed to go off, and the officers jumped him

In the scuffle that followed, one patrolman was cut on the face before Oswald was subdued As they snapped the handcuffs on his wrists, Oswald was heard to say "It's all over"

**Meets Description**

An angry crowd had gathered around the theater when the suspect was pulled out and put into a patrol wagon When he was booked, officers noted that his height and weight—5 feet 9, 160 pounds—tallied with the description given of a man who was seen near the assassination area

The intensive questioning began A steady stream of witnesses and officers filed into the crowded office where Oswald was held Later his mother and Russian-born wife, carrying a tiny baby entered

**Displays Arrogance**

When the dark-haired Oswald was escorted to a different office, he struck out his jaw and threw back his head when he saw the photographers He raised his manacled right hand and clenched his fist

One officer described him as cool, defiant and arrogant

Oswald's mother, who came from nearby Fort Worth, said, "I'm broken-hearted about this He is really a good boy"

His wife, an attractive, petite blonde, speaks broken English A Russian-language expert was summoned to interpret

Oswald attracted attention four years ago when he announced in Fort Worth that he was going to Russia to live and would renounce his U S citizenship

**In Russia 3 Years**

He went to the Soviet Union and lived there three years, during which time he married his wife Then he applied for permission to return to the United States

In a radio interview last summer in New Orleans, where he was born Oct 18, 1939, Oswald claimed he never actually renounced his American citizenship, and therefore had been able to return to America However, State Department officials said their records show that on Nov 2 1959, in Moscow, he swore allegiance to Russia when he turned in his American passport.

**Court-Martialed Twice**

He was twice court-martialed while serving with the Marines in Japan, a Marine Corps spokesman said One charge was violating a regulation requiring the registration of privately owned firearms. The other was for using provocative words to a noncommissioned officer

Oswald was fined in New Orleans last year for disturbing the peace after he and some anti-Castro Cubans scuffled as Oswald was passing out pro-Castro literature

A Cuban exile now living in New Orleans, Carlos Bringuier, said a man named Lee H. Oswald tried to infiltrate Bringuier's anti-Castro organization.

"He offered himself as a former Marine to train Cubans for an invasion," Bringuier said "I was suspicious of him from the start A few days later I encountered him distributing 'viva Fidel Castro" literature"

President Kennedy died 30 minutes after the assassin's bullets crashed into his neck and head as he neared the end of a triumphal motorcade Friday

**Connally's Condition Good**

A third bullet wounded Texas Gov John Connally His condition was reported not critical.

Dist Atty Henry Wade of Dallas was asked if authorities were looking for anyone else in connection with the world-stunning murder

"There is no one else but him," Wade said

Oswald had been taken into custody soon after Kennedy was fatally shot and Gov. Connally wounded in the back by three volleys fired from a high - powered rifle

**Road Side by Side**

Kennedy and Connally had been riding side by side in the presidential limousine, their wives sitting just ahead of them.

The key factor that led to Oswald's arrest at 2 p m Friday — an hour after the President's death — was the apparently senseless killing of a Dallas policeman

Authorities said a clear trail led to Oswald and he was charged earlier with murder in the death of the officer.

If the massive manhunt for the 46-year-old president's assassin was ended, the investigation by city police and agents of the FBI and Secret Service continued

**Trial in 3 Weeks**

Wade said the case could come to trial within three weeks, or could be delayed for as long as two months.

A trail of strange circumstances led authorities to bear down on Oswald as the prime suspect in the killing:

— Oswald worked in a textbook warehouse which police pinpointed as the place from which a high - powered rifle with a telescope sight was aimed at the head of the chief executive as he drove past in his open limousine.

Police said Oswald was in the building at the time.

—Within 45 minutes after Friday's assassination, and almost at the moment Kennedy's heartbeat stopped, a policeman who tried to pick up Oswald as a suspicious person four miles from the warehouse was shot to death

**Oswald's Pistol Used**

Police said the bullet that killed the officer came from a pistol fired by Oswald, who was charged with murder

A massive hunt for Kennedy's assassin began almost before the echo of the tragic, history-altering shots had died away.

The bullets sent Kennedy slumping forward, unconscious, at about 12 30 p m, CST. At 1 p m, the President was dead in an emergency room at Dallas Parkland Hospital Vice President Lyndon B Johnson automatically assumed the powers of president.

Kennedy apparently had no chance

"We never expected to save his life," said one doctor "He was too grievously wounded We just did what we could"

**8 Physicians Present**

At least eight physicians crowded into the emergency room and gave the President blood transfusions and oxygen

The frantic but vain efforts of the medical experts also included heart massage and surgery to cut a hole in Kennedy's windpipe — with the hope of easing his labored breathing.

Police were certain that the assassin's shots were fired from the fifth floor of the Texas School Depository, an aging brick building on the western fringe of the business district where a private firm stores, buys and sells school textbooks.

**Fired About 100 Yards**

The bullets traveled about 100 yards at a 45-degree angle

James W Altgens, Associated Press photographer, said the President's head soon was bathed in blood

As the dying President slumped forward, his wife, Jacqueline, reached for her husband, uttering a desperate and pathetic, "Oh no!"

A Secret Service agent threw himself, spread-eagled, over the rear seat of the big blue car—protecting with his body the two wounded men

The motorcade stopped momentarily. Then William Greer, Kennedy's Secret Service driver, tramped on the accelerator and whipped the car forward—to get out of range of the gunman and to race for Parkland Hospital.

NewspaperARCHIVE®

# APPLETON POST-CRESCENT

Saturday, November 23, 1963


## Our View of the Byrnes' Matter

In evaluating the Byrnes case it is important to keep our thinking straight by considering separately the ethics of Mr. Byrnes' actions and their political effects.

In his forthright and dramatic statement to the House of Representatives, the Green Bay Congressman said in substance, that if he had known at the time he purchased the MGIC stock what he now has learned, that he was sold the stock at a preferential price, he would not have made the purchase. And in order to clear the record of any possible taint, he is giving away his profits from the transaction.

We thoroughly believe that Rep. Byrnes made this statement and took this action for considerations of conscience and honesty. It was not an easy thing to do. And we believe that political consequences were not a major factor in the thinking that led him to this decision.

But the case naturally has political consequences. Most of his colleagues in the House who have commented, Democrat as well as Republican, have testified to their unshaken belief in Mr. Byrnes' honesty. But we also have the two-bit type of politician like state Democratic chairman Louis Hanson who said that Byrnes owes the people of Wisconsin "a factual account of his dealings with MGIC instead of the emotional presentation he made to the House."

We also have the curious comments of Republican national committeeman Robert Pierce and gubernatorial candidate Warren Knowles who presume to do Mr. Byrnes' thinking for him. While both state that they would continue to support his favorite son candidacy they opine that he will probably not want to run in order to avoid further attacks by the Democrats.

During his long political career in the state senate and in Congress Rep. Byrnes has never appeared to us as one wishing to avoid partisan controversy.

Now that he has made a complete and open avowal of his connections with MGIC, we sincerely hope that Mr. Byrnes will consider the episode a closed matter and proceed with the valuable work he has done and should continue to do for the Republican party and for the nation. He is far too valuable a man to be shot down by a lightweight like Hanson, or sloughed off by faint hearts in his own party.

## Where the Girls and Boys Are

The controversy at Harvard and several other colleges over when and for how long male students may entertain young women in their dormitory rooms has spotlighted a problem that is of increasing concern to college officials, parents and, we rather suspect, to a lot of students.

Recent surveys have pointed to a growing amount of premarital relations between young adults. What are the responsibilities of college administrations in the matter?

Three main reasons are usually given for the trend. There is greater permissiveness in the home during the teen-age years especially. There is less religious influence. There is a greater confidence in contraceptives. But the trend really depends upon deeper factors than these.

One is certainly the change in what used to be considered the double standard of morality. As women were accepted more and more into the male world of business and the professions with equal salary and voting and property rights, it was inevitable that they would also lay claim to social freedom as well.

Another reason for the trend toward premarital experience must certainly be the pressures upon young people to put on the trappings of adulthood long before they are mature. The early dancing and dating, the sixth grade lipstick and nylons, the indications of popularity through going steady, have all been instrumental. The picture in a recent issue of a national magazine of a 13 year old football star escorting an 11 year old team princess all dressed up in an organdy formal is an example of this pressure.

Boys who are pushed too young into too stiff athletic competition may suffer physical damage, according to some doctors. Both girls and boys in such situations are likely to experience psychological conflicts. If they dress like adults, and are treated like adults, they must soon come to smoke and drink like adults and possibly to experience sex like adults.

Faced with causes that have nothing to do with college, what then can the institution officials do? The trend toward greater freedom developed on campuses after World War II when so many young men had to defer their education until they were older. Once restrictions were relaxed for these mature students, it was difficult if not almost impossible to tighten them up again.

Some students and faculties have argued quite accurately that morality or immorality is not caused by the closed bedroom door. The back seat of a car or the popular blanket parties offer the same opportunities.

It is quite true that one's values are not developed alone by a college. But the open bedroom policy would seem to put added pressures upon students, both men and women, as far as sex is concerned, when they certainly do not need them.

## Romney in Trouble

Governor Romney has been having his troubles of late in Michigan and there is speculation as to how they may affect his national image.

Several months ago the governor submitted a tax reform program to the legislature and he declared at the time that he was willing to risk his political future on its merits. He asked the legislature to do likewise.

He was torpedoed by legislators from his own Republican party, even though in the late days of the debate he threatened not to run again for governor if he did not receive the support of his partisans. Some 16 Republicans joined 31 Democrats in voting against the reform measure which lost by the close margin of 47-44.

Now Governor Romney faces another test of strength in the legislature. Another special session has been called for Dec. 3 to deal with bills necessary to implement the new state constitution which is supposed to go into effect the first of the year.

Before he was elected governor Romney was one of the leaders who drafted and won approval for the new constitution. It was instrumental in his successful campaign for election.

And it may be Republican members of the legislature again who will be his most adamant opponents on the constitution issue. While it was being drafted and after its adoption, some of its most bitter opponents were Republicans identified with the so-called conservative or rural bloc in the legislature.

Tax reform and implementation of the new constitution were the two main accomplishments Romney hoped to present during his first term in office. If he fails to achieve either one, and if this failure is due to his inability to get his own Republican majority in the legislature to go along, it will give Democrats something to talk about in Michigan and across the country as well.

Looking Backward

## Crescent Call for Substitute Editor

**100 YEARS AGO**
**Quoted from the Appleton Crescent for Nov. 23, 1863.**

Anticipating a pressing invitation from his Uncle Samuel to give his valuable aid toward restoring to sense certain refactory members of this "g-r-e-at Kedntry," the editor of this paper desires to procure a substitute to conduct this journal during his absence.

The applicant must believe in Andrew Jackson and Stephen A. Douglas; must have the reasoning powers of Bacon, the humor of Lamb, the wit of A. Lincoln, the midness of William Penn, the pugnacity of the Benecia Boy and the general sweetness of character of a first class cherubim.

To such a person in want of engagement will be paid the munificent salary of $13 per month (U.S. currency or current funds) and rations. Apply in person.

The task is difficult but no doubt we can more easily fill the void here than to make good our place in the Army. None but ourselves can do the prodigies of valor expected of conscript fathers.

P.S.—Should luck desert us, and we be drawn to stay at home, the foregoing advertisement is hereby rescinded.

**25 YEARS AGO**
**Saturday, Nov. 19, 1938.**

Student Council members at Kimberly High School that year were Floyd Hopfensperger, president, David Smith, vice president, Lucy Kokke, secretary-treasurer, Georgean Krueger, Vivian Van Dyke, Kenneth Dietzen, Clifford Parent and Jean Limpert, class representatives.

Mrs. Walter Specht was named chairman of the Kaukauna Christmas cheer project, sponsored by 20 organizations in the city. Miss Blanche Gerend was named secretary-treasurer and appointed to the toy collection committee were Joseph Hurst, Richard Conrad, Lloyd Romanesko and Frank Mitchler.

Attorney Ormond W. Capener was elected president of the New London Associated Charities at the annual organization meeting. He succeeded R. J. Meverden in office. Mrs. F. J. Pfeifer and Thomas F. Fitzgerald were to continue as secretary and treasurer, respectively.

Outagamie County champion Roger Niles repeated as state champion in the PWA football efficiency contest, scoring 2,927 points in the 14-year-old classification. Clarence Zielinski, Menasha, placed first in the 16-year-old division. Don Drucks, Menasha, second in the 13-year-old division, and Tom Schipferling, Menasha, was third among the 10-year-olds. The contest points were on drop kicking, place kicking, passing and punting.

**10 YEARS AGO**
**Saturday, Nov. 21, 1953.**

Mr. and Mrs. Club at First Congregational Church was planning a Hawaiian travel party under the co-chairmanship of Mr. and Mrs. Ben T. Wadsworth and Mr. and Mrs. Edward Ward. J. R. Whitman was named the official "guide" for the trip by way of his presentation of colored slides of the islands.

Mrs. Marlin Steinbach was elected president of the Clintonville Flower and Garden Club. Other officers were Joseph Paul and Edward Mitchell, vice presidents and Carl Smith, secretary-treasurer.

New officers of the Ladies Aid Society of Evangelical United Brethren Church, Seymour, included Mrs. Michael Burns, president, Mrs. Arnold Ahsmann, vice president, Mrs. Earl Gosse, secretary, and Mrs. Milton Patchett, treasurer.

Mrs. Louis Steichen was elected chaplain of the Hubbard-Peterson Veterans of Foreign Wars Auxiliary at Neenah.

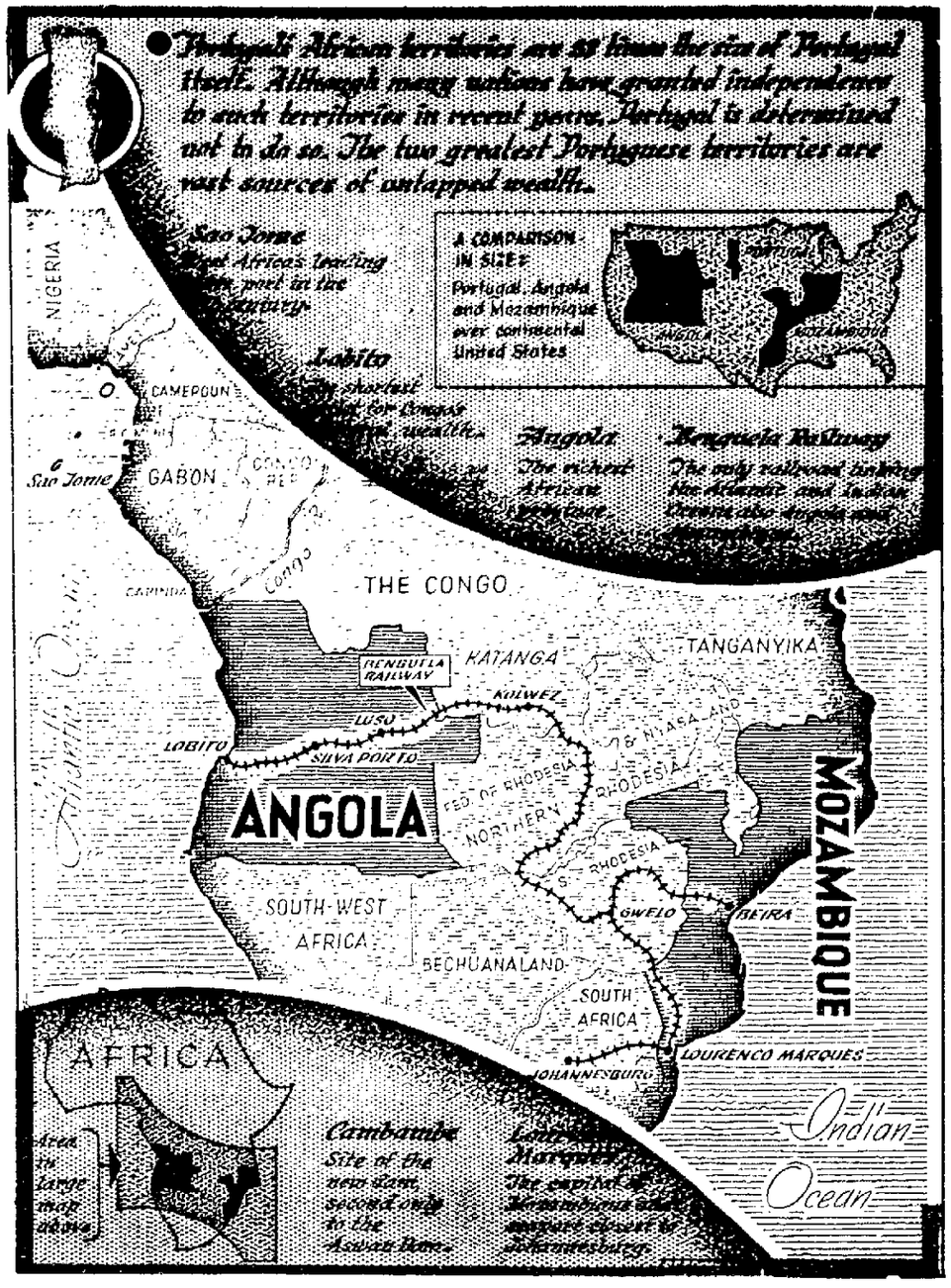


## Portugal Determined to Hold Onto Valuable African Colonies

BY GEORGE ARFELD

LISBON, Portugal (AP)—Braced by its conviction of holding historical and moral rights over its African territories, Portugal today is more determined than ever to hold on to these lands, comprising an area roughly 23 times the size of the mother country.

Running parallel to the ideology surrounding Portugal's presence in Africa lies the unquestionable fact that its two greatest territories are veritable fountains of riches that have been but lightly tapped.

Angola in the West, and Mozambique in the east, are the two main territories in Africa. Their wealth has never been totally measured but potentially they can be compared to Brazil, a former Portuguese colony in South America.

Other Portuguese lands in Africa include Portugese Guinea, a Switzerland-sized wedge of muggy lowlands between Senegal and Guinea, and the islands of Cape Verde and Sao Tome.

**ANGOLO IS RICHEST**

Angola is the richest of Portugal's "provinces" in Africa, from the mouth of the Congo River to the arid wastes of Southwest Africa. Angola is rich in oil, diamonds, coffee, sugar, tobacco and cotton. Its shores yield respectable amounts of fish and many of its swift rivers are waiting to be harnessed.

Standing squarely in the Congo's way to the sea, Angola also plays a vital part in the development and extraction of Katanga's vast mining riches.

The British-owned Benguela Railway runs from the port of Lobito into the heart of the Congo-Katanga mining district. It is the shortest outlet for copper, aluminum, manganese, cobalt, zinc and iron ores of the region. Long trains move daily from Katanga to Lobito, hauling hopper after hopper full of minerals.

The Benguela Railway is also the Western railhead for the only rail facility linking the Atlantic and Indian Oceans. The Eastern end is in Mozambique, also Portuguese territory.

**RAIL CONTROL VITAL**

Control of this railroad, plus virtual possession of the Congo River's mouth—it flows into the Atlantic between the Angolan mainland and the Cabinda enclave to the north—gives Portugal a unique position to control Congolese traffic.

Angola's Atlantic coast also holds strategic possibilities. There have often been talks of establishing a naval patrol in that area, and at one time several South American nations were contemplating the creation of a South Atlantic treaty organization, similar to NATO.

Lisbon is pouring money into Angola. After years of stagnation, Angola is beginning to stir.

A new dam at Cambambe cost over 35 million dollars and is considered to be second only to the UAR's Aswan Dam. It is already generating power. Two thousand kilometers of roads are being pushed from the Atlantic towards the hinterlands. Light industry is being expanded. The German Krupp concern is backing the development of iron ore mines which may soon compete with Kantanga's. Portuguese investors are urged to contribute towards Angolan development. also encouraged to settle are also encouraged to settle in Angola. Its population has been estimated at 4.8 million, of which some 250,000 are white and mulatto.

On the opposite side of Africa lies populous Mozambique, roughly the size of Texas and South Carolina lumped together.

Apart from its importance as an exporter of cotton, tea, tobacco, sugar, sisal, nuts and cattle, Mozambique is in a position to control a considerable amount of traffic bound for South Africa.

Its capital city of Lourenco Marques is the seaport closest to Johannesburg, the economic and industrial center of the Union of South Africa. As a result many shipments from the Orient consigned to Johannesburg, as well as freight not unloaded at Capetown, reaches the Transvaal by rail from Lourenco Marques.

Most, if not all shipments for Northern and Southern Rhodesia also are unloaded at Lourenco Marques or Beira, the latter connected by rail to Salisbury, Southern Rhodesia.

**MOZAMBIQUE TAKES LEAD**

Mozambique is believed to be about to assume a leading role in the Portuquese economic world, as large oilfields are said to have been discovered there. Added to Angola's mounting output—337,227 tons last year—it could make Portugal self-sufficient in petroleum.

Lisbon is soft-pedalling excited reports from Lourenco Marques on oil finds. Homeland papers have had reports on the topic censored. Reasons for this have not been offered, but certain observers assumed there is unwillingness to stir up competition for the development of these oilfields, now being tapped by an American (Gulf) outfit.

South African tourism also contributes considerable amounts to the Mozambique coffers. Large deposits of coal, iron, copper and titanium ores have been mapped but remain virtually untouched.

The majority of its 6.6 million people scratch out a living from agriculture and raising cattle.

Other possessions of Portugal in Africa are little known and less publicized. Guinea grows some rice for local consumption. It exports ivory, wax and hides but outside significant proportions.

The Cape Verde Islands are regarded as an extension of the barren lands of North Africa. Sao Tome, in the Gulf of Guinea, was in the 16th century the most important slave port in West Africa. With the decline of that trade it became a leading exporter of cocoa.

## Man British Outlawed Now Being Honored

From The Newark N.J. Evening News

Tom Paine, British-born pamphleteer whose pen proved a mighty weapon for the American Revolution, is returning bigger than life to the land which outlawed him as a traitor nearly two centuries ago.

Despite the objections of the British Legion, Paine's statue, seven feet tall and cast in bronze, will be erected at his birthplace, Thetford, Norfolk, as a memorial not so much to his deeds against the crown as to the timelessness of his writings.

There is some debate as to which of Paine's words should be used as an inscription for his monument. "These are the times that try men's souls" would certainly apply to this generation no less than to his own. A line that also may appear appropriate on both sides of the Atlantic is his assessment of war: "It has but one thing certain, and that is to increase taxes."

That statement also has defied contradiction through the years and will continue to do so at least until the next war. After that, there may be no one left either to impose taxes or to pay them.

Wisconsin Report

## Fall Session Hectic, Procedural Rules Are Ignored in Process

BY OHN WYNGAARD

MADISON—Anyone who is obliged to keep in close contact with the present recessed or bob-tailed session of the state legislature will be annoyed about the procedural informalities and the hazards they contain for representative government.

Wyngaard

The hurry, the frequent confusion, the waiving of the normal protections of notice and publication and delay for study and reflection probably render inevitable some errors and bloopers that will be embarrassing later.

Meanswhile a situation which combines an overwhelming anxiety of the majority of the members to recess or adjourn again, and crowded calendars, is built to order for the professional lobbyist who knows his way around.

Conversely, it is brutally confounding and unfair for anybody else who is not an expert on the rules of the procedure, or who does not have a personal acquaintance with somebody on the floor to make his motions at the strategic time.

* * *

**PRESS ROW SCENE**

On a recent morning this correspondent was sitting in his assigned seat in the state senate press gallery when a lobbyist leaned over me without a by your leave, signalled for the attention of a state senator nearby, and instructed:

"Make your motion. We haven't much time. I've got the boys prepared. Everything is all right."

Translated into the language of ordinary persons, this is what he meant:

"Introduce the substitute amendment the first chance you can! I don't want to be caught in the adjournment rush, and I have corralled enough votes to put it over."

As it happens, the correspondents' gallery is reserved, under the rules. There is a notice on the door calling attention to the rule. But in the heat of battle such little prohibitions are not important. The sergeant-at-arms staff takes on the atmosphere of the period. In January or February such goings on would be regarded as intolerable.

There are elaborate rules during a normal session for the handling of bills. The requirement for a hearing, for example, is one of the proudest—and legitimately—of the Wisconsin legislative tradition.

It assures everyone who is affected by a bill, including those who believe they are affected adversely, a chance to come to Madison to testify. Literally thousands of times measures that appeared innocent died because they were exposed to examination at public hearings. The rules now provide that individuals cannot introduce bills. It is too late. But in point of fact favored individuals can, and they are doing so. There is not now time for the usual public hearings. Measures are referred directly to the calendars, so that an individual or a corporation or an association or the general public doesn't have a fair chance either to know what is going on, or to protest or explain.

* * *

**PROTECTIVE LOBBIES**

The legislature in its current session is working almost in a vacuum, as far as public participation is concerned. But the halls teem with bustling fellows with brief cases. They are lobbyists. They are not necessarily asking for something or promoting anything. Most of them are there warily watching that something is not done against them and their clients. He who does not have an agent at hand at all times, reading each day's journal of proceeding as soon as it is available, may find himself embarrassed or out of a job or retainer.

The recessed sessions, once designed for clean-up purposes, are growing longer. Increasingly they are entertaining new matter, and waiving the normal rules in disposing of it. Sooner or later the legislative leadership must face up to the realities, and adjust its methods of operation to the fact that the fall session of the legislature is not a continuation, but a new session in fact, and apply the usual protective rules.

## Potomac Fever — by Fletcher Knebel

The U. S. promptly renews cultural exchange talks with Russia after Yale professor Barghoorn's release. Democrats are most anxious to arrange an extended Russian cultural tour for Bobby Baker.

* * *

Senator Maurine Neuberger says a female U. S. President is inevitable some day. Motto: "Speak softly — and carry a big lipstick."

* * *

Senator Javits says Dick Nixon would make a good Republican candidate. After all, Nixon was the nominee last time —and things have been pretty good ever since.

* * *

The nation celebrates the 100th anniversary of the Gettysburg Address. Politicians marvel at Lincoln's brevity. He finished his speech in less time than a modern orator finishes clearing his throat.

* * *

Harold Stassen is a declared Republican Presidential candidate. The only way to keep Stassen from running is to repeal feet.

NEWSPAPER ARCHIVE®
NEWSPAPER ARCHIVE®

# Jingo Goes Scientific, Reports on New Ideas

### Dsicusses Research on Smoking, Calorie Counting, Alcoholism, Aerosol Bandages

BY JINGO

Science is a wonderful thing It can start a stream of thinking and put an end to it. It can devise a boon and discover an evil in its midst, but its finest hour comes when it can add something useful to reduce dangers in some well-accepted, although not necessary, commodity.

Jingo

The most recent "hour" has been involved in filtering purported dangers out of cigarette smoking. Despite a great deal of talk about these smoking dangers, a recent report shows, the estimated cigarette tobacco consumption this year will average some nine pounds for every person over 15 years of age in the United States just the same as it was 10 years ago. But we're now smoking some 4,000 cigarettes compared with an average of 3,339 in 1954. Growth of filters is the principal factor.

Now science has reported an action evolved from research experiments at the University of Tennessee on alcoholism. The news **is that cirrhosis of the liver may soon be a thing of the past. The scientists hope to develop chemical agents that could be added directly to the beverages involved.**

At present, alcoholic liquors are taboo as far as airway advertisement is concened. The Mutual Broadcasting System's "Of Mutual Interest," from which Jingo is culling these pieces of information, wonders if this "treated" liquor will now come under the category of "medical products."

One of the serious "games" science devised is calorie counting The rules are well known as far as they concern food, but now science has taken a step further and come up with a new wrinkle. What about the consumption of calories after they're eaten?

**Dr. Edward E. Gordon has the figures on several occupations: Doing nothing—one calorie per minute: just sitting—1.2; mowing the lawn—7.7; driving a car—2.8; bowling—4.4; golf—5.5; tennis—7.1; skiing—9.9; telephoning—1.4; walking slowly—3.6; walking swiftly—5.6. On this basis you spend 1,440 calories every 24 hours if you do nothing. One of the activities Dr. Gordon forgot was the consumption—and saving—of calories for pushing away from a table.**

Another boon science has given us is putting bandages in an aerosol can. All that has to be done is spray the bandage on. There is none of that terribly painful ripping when it come to removing it—just wash.

**Side Effects**

However, science has taken another look at this boon and found that it has some poor side effects. The bandage spray fills all crevices This does a good job of removing fingerprints. It might be wise for spray bandage can sellers to keep a good inventory check. Perhaps they couldt forecast crime waves

**If this thing becomes widespread and the theater picks it up, old fans of crime shows may be deprived of that stirring scene when the villain pulls on his black gloves. His using a spray can just wouldn't have the same effect.**

# Lawrence FM Radio Station On Air Sunday

Lawrence College's frequency modulation radio station WLFM will go on the air for the first time this season at 1:45 Sunday afternoon, according to faculty advisor Joseph A. Hopfensperger.

Operations were delayed this year when a new antenna failed to arrive until late in October. Both the transmitter and the radio tower had to be moved to make way for Casper E. Youngchild Hall of Science. In moving the tower, it was discovered that the antenna had been struck by lightning and needed replacement. When Youngchild Hall is completed, the transmitter will be moved once more, into its permanent quarters in the basement.

Broadcast times for WLFM this year will be 1:45 to 10:45 P.M on Sundays, and Monday through Fridays from 4:45 to 10:45 P.M. There will be no broadcasts on Saturday. Forty-five minutes have been added to the schedule this year, at the end of the broadcast day, since it was felt that late evening was better listening time for students.

Due to the term break occuring on Dec. 8, WLFM will actually be in operation only about two weeks. After Jan. 3, however the normal schedule will get under way.

Student staff heads for the station are: station manager, Barry Collins, Des Plaines, Ill.; program manager, Alexander Spater, Ardsley-on-Hudson, N. Y.; chief operator, William Shields, Darien, Conn.; chief announcer, Charles Hoffman, Minneapolis, Minn.; musical director, Kay Christensen, Prairie Village, Kan., and traffic manager, Sharon Lawrence, Wilmette, Ill.

## Judge Sentences Oshkosh Man on Bad Check Charge

OSHKOSH — Donale D Merkey, 411 Otter Ave., Oshkosh, Friday afternoon was sentenced by County Judge James V. Sitter to up to four years in the state prison at Waupun

Merkey pleaded guilty Friday morning to 12 counts of issuing worthless checks. The checks totaled $135.

Judge Sitter provided concurrent terms of one year each for the first three counts, concurrent terms of one year each for the second three counts, these terms to be consecutive to the sentences on the first three counts.

The same sentencing applied to the seventh through ninth counts and the 10th through 12th counts, providing a sentence of up to four years in the state prison.

## Kimberly Man Hits Car in Waupaca

WAUPACA — Damages were estimated over $100 about 5:15 p.m. Tuesday when a car driven by Michael E. Jansen, 21, 125 S. Willow St., Kimberly, struck a parked car while parking on Main Street, in front of Olson's Bakery, city police reported.

Police said Jansen cut in too sharply and ran into the left rear bumper of a car parked by Robert W. Knight, 651 W Fulton St.

**Madeleine Sherwood** and Christopher Plummer, stars of "Arturo Ui," pose backstage at the Lunt-Fontanne Theater in New York City after the premiere performance of the new play. The production places Hitler and his henchmen in the Chicago underworld of the 1930s. (AP Wirephoto)

# Advisors Must Live Lives of Students

### NHS Counselor Tells Young People to Ask 'Why Do I Want to be a Teacher'

NEENAH—"If you are interested in living not your own life but the lives of the young people who come to you for counsel and guidance, go into this business," challenged Robert Thom, dean of boys and guidance counselor at Neenah High School this morning.

Speaking before the first statewide Future Teachers of America conference, he said, "I have lived 5,000 lives"

An estimated 175 boys and girls and their club advisers from 50 schools throughout the state heard Thom enjoin, "The most important question you can ever ask yourself is 'Why do I want to be a teacher?' If the answer is money, position, or status — you are picking the wrong profession.

**Need Help**

"As society complicates itself through education and particularly science, young people are more in need of additional sources for help Good guidance calls for counselors who will think with the student and not for him Future teachers are warned that the counselor in the future faces the challenge of helping students in four areas: 1. To make the best possible contribution in their economic life; 2. To be fully aware of his future family life and social adjustment; 3 Citizenship. 4. Being a real person.

"If you are a sensitive human being first, and a scholar second, your chances of success in guidance are good

"Guidance demands people who are rich in human experience—those who can respond to individual needs of many people"

Speaking from the woman's point of view, Miss June Tenckhoff, dean of girls and guidance counselor at NHS, told the group, "If you have the spark to want to stretch minds, self discipline, love people, have patience—you possess the qualities of a good counselor.

"Teaching will bring you a comfortable, secure, endlessly interesting life an assured place in your community—but it is not an easy life.

"Check list yourself with these questions 1. Do you like to study? 2. Are you interested in other people, particularly in young people? 3 Are you adaptable? 4 Do you have strong health and nerves? 5 Have you good character, morals and manners? 6. Do you believe in the brotherhood of man and the fatherhood of God?"

Both speakers pointed out what they called a "lamentable fact—that too many boys and girls go through educators fingers in grade school Pointing up guidance in elementary grades will pare the chore of guidance and make for more effective help if it is done in the early school years

# Weather Freak Tips Police on JFK Shooting

It was apparently a freak in the weather which allowed some members of the Appleton police department a hint that Friday, Nov. 22, 1963 was to be a sad day in history.

Police Sgt. Marvin Green said today that at approximately 1:45 p.m. the radio in the Appleton Police station suddenly transcribed "there's been a shooting. We're blocking the exits to the city." Then the conversation was lost Green said at the time the voice struck him as being from the south because of the drawl. Often a "skip" in radio transcriptions will be picked up from hundreds of miles away, Green said

Green quickly called the Outagamie County Sheriff's Department through the department inter-communications network to ask if the radio operator had heard the transcription The operator there did not hear Green.

Ten minutes later, Green was informed from one of the patrol car drivers that the President of the United States had been shot.

## Lawrence Geologist in New York for Three Professional Meetings

Leonard Weis of the Lawrence College geology department is in New York City attending three professional meetings — the annual conclaves of the Geochemical Society, of the Geological Society of America and a conference on cosmic dust which is run by the New York Academy of Science.

Recently he and Dr. William F. Read attended a meeting of the associated colleges of the Midwest Field Station enterprise in Chicago. Dr Read has been on the staff of the field station in the Quetico National Forest for the past two summers. Earlier in the month, Weis attended a meeting at the University of Wisconsin to hear H S. Yoder from the geophysical laboratory of the Carnegie Institution in Washington, D C, speak on "Origin of Igneous Rocks"

## 2 Being Questioned By Appleton Police On Knifing Incident

Appleton detectives today are questioning an Appleton man and his wife regarding a family fight which resulted in a knifing early this morning

The husband walked into St Elizabeth Hospital about 1:30 a.m. with a three-inch knife wound in his left arm Hospital officials notified police

The man told police his 23-year-old wife had wounded him with a bread knife but he did not want to press charges The man was treated and released from the hospital

## Reluctant Victim Walks Away From Car After Accident

The case of the reluctant victim

Robert Wulterken, 1915 N Lawe St., reported to Appleton police Friday his car struck a pedestrian in the downtown area while he was traveling about 12 miles an hour

The victim, about 35, bounced off the car fender into the road Wulterken said the man then got up and walked away

Wulterkens followed the man and tried to ask him his name, but the man said nothing and walked on

## Fire Department Called To Rural Larson Home

LARSEN—Volunteer firemen of the Clayton-Winchester Fire Department were rushed to the home of Loren I Anderson, route 1, Larsen, shortly before 1 p.m Friday when a television set caught fire and burned

Firemen reported smoke damage to the wall in back of the set and considerable damage to the television set

## Bumps Reported In Car Crashes

Two persons received minor injuries in separate accidents in Appleton Friday night

Mrs George Kemp 33 612 Linda St., a passenger in a car driven by her husband was treated for a minor bump at St Elizabeth Hospital about 7 p.m Friday after a two car accident on Appleton Street at College Avenue

A car driven by Luke Hietpas 25, 1227 Hoover St., Little Chute making a right turn onto College Avenue stopped to allow pedestrians across and was struck in the rear by the Kemp car

Debra Kolosso 7 daughter of Mr and Mrs Donald Kolosso 1205 E Jardin Court received a bump on her head in a two car accident in the 600 block of E Wisconsin Ave about 8:40 p.m

A car driven by Mrs Kolosso 30, going east on E Wisconsin Avenue was involved in a collision with a car being driven east by Wayne T Prudhomme 29 1409 N Clark St

## Bar Co-Owner Found Dead in Shower by 13-Year-Old Daughter

Russell Wilcox 40 1521 N Alvin St a partner in Russ's Bar 619 W College Ave was found dead in a shower at his home by his daughter, Louise 13

Outagamie County Coroner Bernard H Kemps said a post mortem was performed to determine cause of death

Mrs Wilcox told Appleton police she had been working at the tavern since 8 a.m. when she last saw her husband. He told her he planned to come to the tavern about 1:30 p.m. When he did not arrive Mrs Wilcox called the home but there was no answer. The body was found about 1:30 p.m. and taken to Appleton Memorial Hospital

## Husband of Menasha Native Dies Friday

C Francis Zeckel Jr., 48, of Manitowoc died Friday after a long illness at a Manitowoc hospital He was a sales manager for Mirro-Craft in Manitowoc

Survivors include his wife the former Marabeth Sensenbrenner, daughter of F E Sensenbrenner of Menasha, and three children

Funeral services will be Monday at 10:30 a.m. from the Mittnacht Funeral Home and at 11 a.m. from the Sacred Heart Catholic Church both in Manitowoc Rosary will be said after 8 p.m. at the funeral home


Viking Mat 75c Child 35c
NOW! Shows Cont 1 P.M
More Fun Than "Beach Party"!
FOUR BOYS in a borrowed bus (with built in bunks and bath) meet FOUR GALS with a single mission . . . MEN!

CO-HIT! David Janssen "King of Roaring 20's"
KIDDIES FREE MOVIE PARTY FRIDAY 11 A.M.
FREE TICKETS Given at Party Shop & Tastee Bakery

APPLETON Theatre
Broadway's Big Comedy Smash Is On The Screen!

VAUDETTE
Kaukauna
Now Playing — Color
"Great Escape"
Steve McQueen
James Garner
168 minutes of action in this story of our World War II Prisoners in German Prison Camp
This Ad and $1.00 Will Admit The Whole Family

Beginning Tuesday
DOYLE-KAY FOUR
*featuring Laura Manning*
COMEDY-INSTRUMENTAL
Limited Engagement . . . Don't Miss Them!
NEW ENTERTAINMENT HOURS 8 P.M. to 1 A.M.

For the Finest in Entertainment It's Eddie Mullins
TOWN CLUB
1513 N. Richmond St., Appleton

NEENAH
SMOKING IN THE BALCONY
Mary, Mary
The Cosa Nostra Murder Machine They Couldn't Turn Off
DEBBIE REYNOLDS
TECHNICOLOR
Joey Bishop
COOL

RIALTO
Matinee Sun 1:30
NOW SHOWING IN TECHNICOLOR
RICHARD CHAMBERLAIN
TV's Doctor Kildare in
Twilight of Honor
MGM presents "THE SLAVE"
STEVE REEVES
THE SON OF SPARTACUS

BRIN
TODAY & SUNDAY
SUNDAY Cont. 1 p.m.
. . . The Wonderous Life of Being a Kid, of Tire Swings and Haunted Houses . . . And Having a Father to Protect You With His Love!
IDEAL MOVIE FOR THE FAMILY
GREGORY PECK
ACADEMY AWARD WINNER

Co-Hit! Jerry Lewis "Don't Give Up the Ship"

CLIP THIS AD
George Webb Hamburgers Contain VGM Very Good Meat
7 HAMBURGERS IN A BAG
98c
Plus Tax
Carryouts Only With This Advertisement
Offer Ends Dec 31, 1963
Good Any Day of the Week
GEORGE WEBB Trade Name Reg.
Hamburger Parlor
1939 N Richmond
George Webb Predicts: Our Braves will win 12 straight some time during 1964.

Betty & Jack Mertz's
HAMMEN CLUB
Downtown Little Chute
STEAKS — CHICKEN
SEAFOOD
Serving Sunday Noon and Every Evening Except Monday
Every Wednesday Night (Includes Potatoes Dressing, Cole Slaw Veg Rolls) All the chicken you can eat ... $1.25
Plan Now to Dine Here THANKSGIVING
Serving Starts at 4 P.M.

FOR ADULTS ONLY!
Become A Licensed Real Estate Broker or Salesman!
Easy. Fast. Low fee. Visit first class free in Appleton at Hotel Conway on Monday, Nov. 25th at 10:00 A.M. or in Oshkosh at Hotel Athearn on Friday, Nov. 29th at 7:00 P.M. Start course now.
WISCONSIN SCHOOL OF REAL ESTATE,
161 W. Wisconsin Ave., Milwaukee

RENT A PIANO
Heid Music Co.

Enjoy the New
Piano and Vibraphone
*Stylings* of the Personable, Talented, Vivacious
MAXINE WILLIAMS

Playing Nightly at the PIANO BAR
SKALL'S
Colonial Wonder Bar
So. Memorial Dr.
Appleton—
RE 4-6600

EVERYDAY'S A BOWLING DAY HERE

OPEN BOWLING
Every Afternoon, Evening
Bowl Your Way To Fun and Relaxation At Your Family Recreation Centers . . .
41 COLLEGE AVE. AT HWY 41 BOWL
BRIN BOWL

TEENAGERS! JOIN THE FUN AT SUNDAY SPECTACULAR

These Great Performers.
★ THE ISLANDERS
★ THE PACKET SINGERS

★ JIM CHOUDOIR
★ The CATALINAS
and
★ STARFIRES
See The
BIG BATTLE OF BANDS
Catalinas vs The Starfires
Sunday, Nov. 24 - 1:30 P.M. (Doors Open at 1 P.M.)
Only Soft Drinks Served—Proper Dress Required
Wisconsin Sound Spectacular! Adm. Only 75c
CINDERELLA Ballroom
Hwy. 10—So. Oneida St. Appleton, Wis.

BLEIER'S 201 S. Walnut Appleton
Saturday Night Feature:
Barbecued Spareribs
• ALSO ROAST or FRIED CHICKEN AND LOBSTER — SEAFOOD


NewspaperARCHIVE®

# Children Belong in Church, Tennessee Minister States

## Another Minister Suggests Squallers Left Elsewhere

BY GEORGE W. CORNELL
AP Religion Writer

The preacher kept talking. The infant wailed. A harried mother shushed. Some members of the congregation frowned. Others smiled inwardly. The curious gingerly crannied their necks to look.

Such moments are not uncommon in church.

The question occasionally arises—for parents and pastors—whether the younger tots should be brought into worship services where they may at times shatter the solemnities with unscheduled spontaneity.

**Children in Church**

"The children belong in church," says the Rev. Ben B. St. Clair of Nashville, Tenn. "Part of their Christian nurture comes through their participation in corporate worship."

However, the Rev. William A. Lufburrow of Pittsburgh, Pa., suggests the squirmers and squallers are best left elsewhere.

Worship services in small churches as well as large are plagued with the voices of crying and chattering children whose parents seem to take great delight in saying sh-h-h in the middle of the silent prayer, he says.

For churchgoers, reactions vary. Some are annoyed at any babble from babes in the sanctuary.

Says an elderly laywoman: "I go to church for a little peace and reflection, not to hear children blurting out or shuffling and rattling papers in the pews."

**Warm Glow**

But other worshipers find a warm glow of satisfaction in the obvious presence of the little ones. They maintain that Christianity is a full gauge family affair, including its cares as well as its comforts.

"The church isn't supposed to be some rarefied beoushioned place cut off from actual life," says a layman. "Our reverence belongs in the midst of reality, and that includes kids."

In a round-robin discussion of the matter by the Rev. Mr. Lufburrow and two other Methodist clergymen published in a recent issue of the Methodist monthly, Together, the others favor the presence of children in worship.

"After all, God is their God, too," says the Rev. Les Thompson Jr. of Oklahoma City's Hillcrest Methodist Church.

The Rev. Mr. St. Clair of Nashville's West End Methodist Church, says that although worship services are on "an adult level," children can gain benefits "by the process of absorption."

## Hobby Club Contest Winners Announced

The names of four other area winners besides national winner Jacquie Schnabl, route 1 Black Creek, were announced by Columnist Cappy Dick for the Oct. 23 Hobby Club contest.

They are Dawn Burkmeister, 9 1023 W. Summer St., Appleton; Margaret Metz, 9 711 W. Main St., Little Chute; David Nicewander, 12, route 3, Waupaca, and Judy Kilsdonk, 7, 918 Depot St., Little Chute.

The winners will receive their prizes of pop bottle tricks by mail within two weeks.

## Today's Chuckle

Cars have every convenience — except a push-button to lower the payments. (Copr. 1963)

## Today in History

BY THE ASSOCIATED PRESS

Today is Saturday, Nov. 23, the 327th day of 1963. There are 38 days left in the year.

Today's highlight in history:

On this date in 1903 the great Italian tenor Enrico Caruso made his American debut at the Metropolitan Opera House in New York. He sang the role of the duke in Guiseppe Verdi's "Rigoletto."

On this date:

In 1765 the court of Frederick County, Md., became the first colonial agency to repudiate the infamous British Stamp Act.

In 1942 President Franklin D. Roosevelt signed the bill authorizing creation of the women's reserve of the U.S. Coast Guard.

Ten years ago—Queen Elizabeth II of England and the Duke of Edinburgh left London on the first leg of a global tour.

Five years ago—Ghana and Guinea agreed to merge in a confederacy intended to form the nucleus of a Union of West Africa.

One year ago — A United Air Lines Viscount turboprop airliner crashed near Ellicott City, Md., killing all 17 aboard.

## Former Menasha Youth Earns God, Country Award in Scouting

MENASHA — Chris Paulowski, 13, son of Mr. and Mrs. Robert Paulowski of Chillicothe, Ohio, former Menasha residents received the God and Country award in scouting at White Church at Chillicothe. Now a first class scout, having received that rank last July, he was a cub scout in Pack 56, sponsored by St. Timothy Lutheran Church in Menasha for three years before his family moved to Ross County, Ohio in 1961. He is the grandson of Mr. and Mrs. Roy Desten, 1122 W. Spring St., Appleton.

Paulowski

## Proxmire Against Debt Limit Increase

WASHINGTON (AP) — Sen. William Proxmire, D-Wis., voted against passage as the Senate approved by a 50-26 roll call vote Thursday a bill raising the national debt limit temporarily to $315 billion.

Sen. Gaylord Nelson, D-Wis., balloted with the majority.

Proxmire favored and Nelson opposed as the Senate defeated 44-35 an amendment by Sen. John J. Williams R-Del. to hold the temporary debt ceiling to $313.4 billion.

## The POWER of FAITH

By WOODI ISHMAEL

(AP Newsfeatures)

**With the Approach** of Thanksgiving we could well give thanks for the determined spirit of Sarah Joseph Hale. Her crusade of over 25 years finally established Thanksgiving as a National Holiday in 1863.

A woman of great faith and courage she took up writing and editing to support her five children after the death of her husband in 1822. For 50 years she edited Godey's Lady's Book, and it was in the columns of the magazine that she pleaded for the national commemoration of the Pilgrim's first thanksgiving, and for us as a nation to give thanks for our many blessings.

She wrote many letters to many Presidents and other people of influence, but it was not until she wrote President Lincoln in 1863 that the national holiday was established.

As a national holiday, Thanksgiving also serves to remind us that each day is a thanksgiving day to God, for each day we harvest the blessings of his love.

## Faculty Named At KHS to Plan For Open House

KAUKAUNA—A steering committee of faculty members has been formed to work with the board of education to plan the Dec. 8 open house at the new $1,850,000 addition to Kaukauna High School.

No formal program is planned but guided tours will be conducted from 1:30 to 5 p.m. Serving as general chairman will be Mrs. Mary Werner.

Harold Kobin will be in charge of the brochure, Miss Joyce Kaphingst has charge of invitations, Miss Shelby Lemke will have charge of reception and refreshments, Miss Katherine Pawleski and Jerry Kroll are in charge of publicity, Philip Weiner has charge of building tours, Mrs. Howard Sprenger will have charge of decorations and Dallas Werner has charge of special effects.

Besides an addition to the school extensive remodeling was done to the older portion of the building and tours will include visits to these areas.

Work on the addition was started late in 1962 and although the educational portion of the addition was ready in time for the start of classes this year, work continues on the gymnasium. All work is expected to be completed prior to the open house.

Rev. Schuessler

## Missionary To Speak at Appleton Church

A missionary from Japan will be the featured guest speaker at Faith Lutheran Church Sunday as the parish celebrates its annual mission festival. He is the Rev. Deane L. Schuessler currently in the states on furlough.

He will conduct the 8 and 10:30 a.m. services and also address the Bible School at 9:15 a.m. His sermon will be "Christ for Japan—Immediately."

A native of Chicago, Pastor Schuessler is a graduate of Concordia Seminary of St. Louis, Mo. He spent the summer of 1954 traveling through Europe by bicycle and thumb. Before his seminary graduation he served as vicar in Good Shepherd Mission in Honolulu, Hawaii. In Japan he was active in youth and evangelistic work in Sapporo and in the Ishikari Valley in Hokkaido.

Pastor Schuessler is married to the former Julianne Clausen of Chicago. They have four children.

## Appleton Junk Car Restorer Admits Sales Without Dealer License

An Appleton man who attempted to make his living by buying "junker" automobiles, then fixing them up for resale pleaded guilty in Outagamie County Court Branch 2 Friday of selling cars without a dealers' license.

Sentencing for Grant Hottenstein, 40, 106½ S. State St., is set for later this afternoon. Hottenstein was freed on bond until his court appearance.

State Motor Vehicle Inspector Edward Pocan said Hottenstein had repaired and sold 19 automobiles for prices ranging from $10 to $120 since Jan. 17, 1963.

The man would buy the cars as junk for small amounts of cash, then repair them at his home and sell them by making contacts through taverns and bars. Pocan said Hottenstein has never had a dealer's license.

## Sunday at the Churches

* * *

ST. JOHN UNITED CHURCH OF CHRIST 835 W. College Ave. John Seidler, pastor. Sunday school at 9 a.m. Worship service at 10:15 a.m. Sermon topic "Overflowing Gratitude." (Ingathering of Family Thank Offering). Nursery classes during worship period.

* * *

FIRST METHODIST East Franklin and North Drew Street. Rev. Marvin A. Schilling and Rev. Gordon Sorenser, pastors. 9:15 a.m. Church school for all ages. Crib nursery through senior high youth and Adult classes. 10:45 a.m. Church school from crib nursery through grade 6. 9:15 and 10:45 a.m. Duplicate services. Sermon by the Rev. Schilling. "The Dimensions of Gratitude." 9:30 a.m. service broadcast WHBY.

* * *

CHURCH OF THE OPEN BIBLE 1901 N. Richmond St. Cooperating with the Assemblies of God. Rev. Arthur T. Gregg, pastor. Sunday school 9:30 a.m. Graded study material for all ages. Morning worship 10:45 a.m. Message: "Everything God Made is Good." Evangelistic service 7:30 p.m.

* * *

CHURCH OF JESUS CHRIST OF LATTER DAY SAINTS Corner of Park Ridge Lane and North Division Street. Priesthood meeting 9 a.m. Sunday school 10 a.m. Sacrament meeting 11:15 a.m. Branch President C. L. Soukup.

* * *

CHRISTIAN & MISSIONARY ALLIANCE 230 E. Franklin St. Rev. Clark Gardner, pastor. Sunday school 9:30 a.m. Morning worship service 10:45 a.m. Junior & senior A.Y.F. 6 p.m. Adult prayer service 6:45 p.m. Singspiration and evening service 7 p.m.

* * *

VALLEY BAPTIST 406 W. Wisconsin Ave. Southern Baptist Convention. Rev. Byron Epps, pastor. Sunday school 9:30 a.m. Morning worship 10:45 a.m. Training union 6:15 p.m. Evening worship 7:30 p.m. Sunday school and Training Union for all ages. Nursery open.

* * *

FIRST BAPTIST North Appleton and West Franklin Streets. Harold P. Humbert, pastor. 9:15 a.m. Sunday school. 10:30 a.m. Family worship. Sermon: "The Revealed Mystery." 6:30 p.m. Youth Fellowship.

* * *

TRINITY ENGLISH EV. LUTHERAN Lutheran Church in America. I. B. Kindem, pastor. Corner East Lawrence, South Oneida and South Allen Streets. Services 9 and 10:30 a.m. The Sermon: "Preparing for the Unexpected." Church school 9 and 10:30 a.m. Schools for 3-year old through post confirmation class. Crib and toddler nurseries during services.

* * *

THE PHILADELPHIAN FREE 131 S. Oneida St. YMCA Bldg. R. C. Gehl, pastor. Sunday morning radio broadcast 8:35 a.m. Station WTCH 960 Kcs. Bible study 10 a.m. Sunday morning worship 11 a.m.

* * *

FIRST CHURCH OF CHRIST SCIENTIST 320 N. Badger Ave. Service at 10:30 a.m. Subject of lesson-sermon: "Soul and Body." Nursery during service. Sunday school at 10:30 a.m. The Reading Room at 111 S. Oneida St. is open daily from 11 a.m. to 5 p.m. except Sundays and certain holidays.

* * *

GOOD SHEPHERD LUTHERAN (Missouri Synod) 2219 E. College Ave. H. P. Hildendorf, pastor. Sunday worship at 8 and 10:30 a.m. Sermon: "The Difference between Christians and non-Christians in the use of their Possessions." Sunday school for all ages 9:15 a.m.

* * *

FIRST ENGLISH LUTHERAN (The American Lutheran Church) Corner of East, North and North Drew Streets. Leonard A. Zemer, pastor. Worship at 8 and 10:45 a.m. Sermon: "The End, is Not The End." Sunday School at 9:15 a.m. classes for three year old through high school and Adult class. Sunday school for three, four and five year olds during the 10:45 worship. A Kiddie Keep during both services and Sunday school hour.

* * *

EMMANUEL EV. UNITED BRETHREN College Avenue at Meade Street. Frank Dauner, pastor. Morning worship 8:30 and 10:45 a.m. Nursery for preschool children. Sermon: "The Ministry of Thanksgiving." Church school 9:35 a.m. Classes for all ages.

* * *

FOX VALLEY LIBERAL RELIGIOUS FELLOWSHIP UNITARIAN Meeting 9:30 a.m. Neenah-Menasha YWCA 138 N. Commercial St., Neenah. Mrs. William Schuette will talk on "Holidays and Traditions." Church school at 9:30 a.m.

* * *

BETHANY EV. LUTHERAN W. Parkway Blvd. and N. Alvin Street. Wisconsin Synod. Lyle J. Koenig, pastor. Services 8 and 10:30 a.m. Childrens Bible school 9:15 a.m. High school Bible school 9:15 a.m.

* * *

ST. JAMES METHODIST W. Capitol Drive at North Division Street. Rev. James L. Vahey, minister. Church school (pre-school through adult) 9:15. Worship and nursery care 10:30 a.m. Sermon: "Three Builders." Holland Magee, lay speaker. Family fellowship service 5:30 p.m. for parish.

* * *

CHURCH OF CHRIST 3225 W. Spencer St. Cecil G. Robson, Jr., evangelist. Bible study 9:30 a.m. Worship service 10:30 a.m. and 7 p.m.

* * *

MT. OLIVE EV. LUTHERAN (Wisconsin Ev. Lutheran Synod) North Oneida at West Franklin Streets. R. E. Zeisemer and E. J. Greve, pastors. Divine Services at 8 and 10:30 a.m. Sermon theme: "You Can Be Certain Of Eternal Life." Bible school 9:15 a.m. Nursery at 10:30 a.m.

* * *

ZION UNITED CHURCH OF CHRIST Dale Rev. Robert D. Pike, pastor. Christian education classes 9 a.m. (Nursery through adult). Worship service 10 a.m. Child care class 10 a.m.

* * *

MEMORIAL PRESBYTERIAN College Avenue at Drew Street. Clifford J. Pierson, minister. 9:30 a.m. Church school classes for grades four through senior high. Adult Bible study 11 a.m. Church school for nursery through primary. Worship Sermon: "Fat Turkeys and Thin Thanksgiving."

* * *

ZION LUTHERAN The American Lutheran Church. Corner of North Oneida and Winnebago Streets. W. H. Gamme, Jr., pastor. Divine services 7:30, 9 and 10:30 a.m. Supervised nursery available during all services. Sunday school at 8 and 9:30 a.m. Adult Bible classes following the 7:30 and 9 services. Senior Luther League 7 p.m.

* * *

RIVERVIEW EV. LUTHERAN (Wisconsin Ev. Lutheran Synod) 136 W. Seymour St. F. E. Thierfelder, pastor. Sunday services 8 and 10:15 a.m. Sunday school 9 a.m.

* * *

ST. MATTHEW EV. LUTHERAN (Wisconsin Synod) South Mason Street off West College Avenue. Sylvester Johnson, pastor. Gerhard Rolloff, organist. Last Sunday of the Church Year. English service 8 and 10:30 a.m. Sunday school 9:15 a.m. Sermon theme: "The Great Revolt."

* * *

APPLETON BIBLE CHAPEL 412 E. Wisconsin Ave. 9:45 a.m. Sunday school for children of all ages. Adult Bible class 11 a.m. Family Bible Hour. Speaker: Dr. R. H. Stewart. 7 p.m. Lord's Supper.

* * *

OUR REDEEMER EV. LUTHERAN LCA 407 E. Calumet Street. 8:00 and 10:45 a.m. Sunday school and adult class 9:30 a.m. Rev. C. W. Briggs, pastor. Nursery provided for both services.

* * *

FAITH LUTHERAN (Missouri Synod) 1900 N. Union St. H. E. Simon, pastor. Divine services at 8 and 10:30 a.m. Sermon: "Christ for Japan — Immediately" by Rev. Deane Schuessler, missionary to Japan. Mothers room for all services. Bible class for children, youth and adults 9:15 a.m.

* * *

GRACE LUTHERAN 901 N. Mason St. Wilbur A. Troge, pastor. Divine worship at 7:30, 9 and 10:45 a.m. Sermon: "Have to Be Taken Lightly." Sunday school classes for children age 3 through high school at 8 and 10 a.m. Lesson: "Esther, Queen of Persia." Luther League at 7 p.m.

* * *

ST. PAUL EV. LUTHERAN N. Morrison at E. Franklin Street. Frederick Brandt, pastor. The last Sunday after Trinity. Services at 8 and 9:30. Sermon: "Watch and be ready for Christ's return." Sunday school meets at 10:30.

* * *

FIRST ASSEMBLY OF GOD Corner of Durkee and East Harris Streets. J. N. Hillestad, pastor. 8 a.m. Revivaltime Radio 960 Kcs. 9:30 a.m. Sunday school classes for the whole family. 10:45 a.m. Worship Service. Sermon: "Sacrifice of Thanksgiving," honoring senior citizens. 7 p.m. Prayer time. 7:45 p.m. Evangelistic Service. Sermon: "What about the Future."

* * *

ALL SAINTS EPISCOPAL College Avenue and Drew Street. Rev. Carl E. Wilke, rector. 7:30 a.m. Holy Communion. 9:15 a.m. Parish Communion & sermon (Family Service). Nursery for preschool children. Sunday school. Adult class taught by the Rector. 11:15 a.m. Morning prayer and sermon.

* * *

WESLEYAN METHODIST N. Drew St. at Lindberg. Dayton A. Manker, pastor. Sunday school 9:45 a.m. Morning worship 10:45 a.m. Evening service 7 p.m.

### Kaukauna

COMMUNITY GOSPEL CHAPEL 1717 S. Main Ave. Community Gospel Hour 8:05 a.m. WHBY radio. Lord's Supper 9:45 a.m. Sunday school and Adult Bible study 11 a.m.

* * *

ASSEMBLY OF GOD Main Avenue and Fourth Street. Rev. Walter Tyson, pastor. Sunday school 9:30 a.m. Worship 10:30 a.m. Sermon: "Jesus The First and The Last." Evangelistic service 7:30 p.m. Sermon: "God's Unfailing Presence."

* * *

METHODIST CHURCH Catherine and Porlier Streets. Rev. Robert Edwards, pastor. Sunday school 9:15 a.m. Worship 10:45 a.m.

* * *

BETHANY LUTHERAN Tenth Street and Hendricks Avenue. Rev. Ernest Bartels, pastor. Worship 7:45 and 11 a.m. Sunday school 9 a.m. for nursery through second grade. 10 a.m. for third through eighth grade.

* * *

TRINITY LUTHERAN Grignon and Tobacnoir Streets. Rev. Paul Oehlert, pastor. Worship 8 and 9:30 a.m. Sermon: "Jesus Shall Come Again." Sunday school 9:10 a.m.

* * *

IMMANUEL UNITED CHURCH OF CHRIST Sixth Street and Sullivan Avenue. Rev. Roger Wentz, pastor. Worship 7:30 and 10 a.m. Guest speaker: Rev. R. A. Wagner. Topic: "Commentary of Life." Sunday school 8:45 a.m.

### Kimberly, Little Chute And Combined Locks

ST. PAUL CATHOLIC Combined Locks. Rev. Bernard Timmers, pastor. Sunday masses at 4:45, 7:10, 8:30, 9:45 and 11 a.m. and 12:15 p.m.

* * *

ST. JOHN CATHOLIC Little Chute. Rev. Martin Vosbeek, pastor. Sunday masses at 5, 6:10, 7:30, 9 and 10:30 a.m. and 12.

* * *

HOLY NAME OF JESUS Kimberly. Rev. Joseph Kools, pastor. Sunday masses at 4:45, 6:05, 7:15, 8:30, 10 and 11:10 a.m. and 12:20 p.m.

* * *

FIRST PRESBYTERIAN Kimberly. Rev. Albert Kuhn, pastor. Worship service 10:30 a.m.

* * *

MOUNT CALVARY LUTHERAN Kimberly. Rev. Frederic Kosanke, pastor. Sunday school 8:45 a.m. Worship 7:45 and 9:30 a.m. Holy Communion at both services. Sermon: "We Examine Ourselves Before Communing."


You're Invited to
The Fox River Baptist Church
1620 W. Winnebago St.
(IOOF BUILDING)
- Sunday School 9:45
- Morning Worship 11:00
- Evening Service 7:00
- Prayer Meeting Thursday, 7:30 p.m.

*A Fundamental, Bible Preaching, Teaching Church*
James Carmon, Pastor—RE 9-2860

Kut & Kurl
Beauty Salon
200 E. College Ave.

SAVE! SAVE! SAVE!
save 7.05
COLD WAVE ..... $10.00
CONDITIONING SHAMPOO ..... 1.50
STYLED HAIRCUT ..... 1.50
USUAL PRICE .. $13.00
NOW ONLY
3 DAYS 5.95
Mon., Tues. & Wed.
ALSO—Franchised Waves Guaranteed—$10 up
Open Mon. thru Sat.
Tues. & Thurs. Eves.
Open All Day Sat.
PLUS THESE EXTRA SPECIALS
"LITTLE MISS" END CURL ..... 4.95
"LITTLE MISS" HAIRCUT ..... 1.50
DIAL 3-9730 • Licensed Operators to Serve You

Family Circumstances And Needs Keep Changing

How Long Has It Been Since You've Had Your Life Insurance Analyzed?

Henry R. Liebzeit, FIC
Appleton

*Call about bringing your life insurance up to date!*

Henry Liebzeit, FIC — Appleton
Louis H. Mueller — Clintonville
Clarence Marten, FIC — Appleton
Vilas Krueger, FIC — Clintonville
James Mech, FIC — Appleton
Paul Kissinger, FIC — Oshkosh
Melvin Timmel, FIC — Appleton
Wilmar J. List, FIC — Shawano
Charles W. Moede, FIC — Bonduel
Everette Jorgensen, FIC — Weyauwega

Services the AAL Men Provide Include.
- Assistance in Estate Planning and Insurance Programming
- Planning Income for the Family
- Business and Key Man Insurance
- Mortgage Insurance for the Home, Farm or Business
- Retirement Income and Annuities
- Advice on Taxes, Savings, and Beneficiary Designation

*Ask these men how AAL remembers the members, how you can share in the Special Difference.*

AID ASSOCIATION FOR LUTHERANS
Herb Krueger Agency
200 E. College Ave., Appleton, Wis.
Telephone RE 3-2361 or RE 3-2362
AAL

SHOPPER'S VILLAGE
FIRST CAME THE RETAILER
THEN CAME THE DISCOUNTER
— NOW —
COMES SHOPPER'S VILLAGE
To Serve the
Consumer — To Help the — Community
Lower Overhead Means Lower Prices
You Will Be Amazed at the Savings
Mon. thru Thurs.
10 A.M. — 5:30 P.M.
Fri. 10 A.M. — 9:00 P.M.
Sat. 9 A.M. — 5:30 P.M.
12 N. Main St., Clintonville, Wis.
(2 Doors from Post Office)
Mon. thru Fri.
9:00 A.M. to 9:00 P.M.
Sat. 9 A.M. — 5:30 P.M.
1482 Mission St., Menasha, Wis.
(Off the Midway Road Across from George Banta Co.)

HUNTING for a Gift?
Check the enticing array at Pah-low's. Choose from over 500 items. Of course, we gift wrap free of charge!
Pah-low's
Leather Goods & Gifts
303 W. College Ave.
Formerly Suelflow's

Lutheran Faith
EVERY INDIVIDUAL DIES ALONE
A post war story told of a woman who journeyed to Europe to see her husband's grave. As she stands before the rows of barren crosses, she asks the caretaker how her husband died. He answers—"Like an amateur, like all of us shall, because none of us ever gets any practice."
Yet, there is one who died . . . and came back again . . . and tells us of it. And His message is this—"He who believes in me, though he die, yet shall he live." This one is Jesus Christ.
St. Timothy Lutheran Church
473 7th St., Menasha
Morning Worship 7:45 and 10:45 A.M.
Holy Communion 9:15 A.M.
St. Mark's
Evangelical Lutheran Church
140 S. Green Bay Road, Neenah
Sunday Service: 8:15 and 11:00 A.M.

APPLES
- McIntosh
- Wealthies
- Cortlands
- Delicious
- Greenings

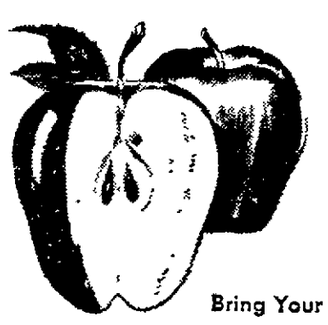

Bring Your Own Containers
Van Elzen's Orchards
South of Kimberly—Darboy Road
OPEN: Sun's. Til 6 P.M. Weekdays Til 8 P.M.

SUNDAY BRUNCH
- Serving 10:30 to 3:00
- Buffet Style

many people who enjoy the finer things have discovered it costs no more to go first-class . . . just one of the reasons why they enjoy the tradition of . . . "first to church, then to

Alex's Supper Club
For Brunch!"
South Oneida • Appleton


NewspaperARCHIVE®

## heinwold

# Prepare For Bad Breaks

Bad breaks are not as unmon as you may believe. We ", "It's one chance in a mil-n, when what we real-mean is one chance in ten. really pays to make allow-e for bad breaks when they only moderately long shots outh won the first trick with king of hearts and led out ace of spades West discard-a club, and South let out a vl of anguish.

South dealer
North-South vulnerable

NORTH
♠ J 8 7 6
♡ 8 4
◇ A K 5 2
♣ K Q J

WEST
♠ None
♡ J 10 9 7
◇ Q 10 8 6
♣ 10 8 7 4 2

EAST
♠ Q 10 9 5
♡ Q 6 5 3 2
◇ J 9 4
♣ 5

SOUTH
♠ A K 4 3 2
♡ A K
◇ 7 3
♣ A 9 6 3

| South | West | North | East |
|---|---|---|---|
| ♠ | Pass | 3 ♠ | Pass |
| ♣ | Pass | 4 ◇ | Pass |
| ♡ | Pass | 4 ♠ | Pass |
| ♠ | All Pass | | |

Opening lead — ♡ J

'The odds were a million to e," South began, but North in't let him finish "The imps break 4-0 about once in hands," North corrected his rtner. "Once every twenty nds the four trump will be d by the wrong opponent" South could have recovered if st had held the four trumps ce he could have led a low imp through the queen toward mmy's jack. There was no re-very, however, when East had four trumps. South was omed to defeat.

**Safety Play**

A simple safety play would arantee the slam against any eak. After winning the first ck with the king of hearts uth should lead a low trump stead of the ace.

When West shows out, South ays the jack from dummy. ast wins with the queen of ades and returns a club.

Declarer wins in dummy and turns a trump. If East plays w, South will let dummy's imp win the trick. East must erefore cover with the nine of ades.

South wins with the king and turns a diamond to dummy. hen the next trump comes rough East, declarer can take finesse through the 10-5 to event the loss of a second imp trick.

**Daily Question**

Partner opens with 1 NT (16 18 points), and the next player sses. You hold: S Q 10 9 5, Q 6 5 3 2, D J 9 4, C 5. What you say?

Answer: Bid two hearts. If ur hand were about a king ronger you would bid two ubs (the Stayman Convention) find out if partner can show major suit. With only 5 points high cards you must simply d your own long suit and set-for a part score.

For Sheinwold's 36-page book-t, "A Pocket Guide to Bridge," nd 50 cents to Bridge Book, ox 3318, Grand Central Station, ew York 17, N.Y.

## Needle Work

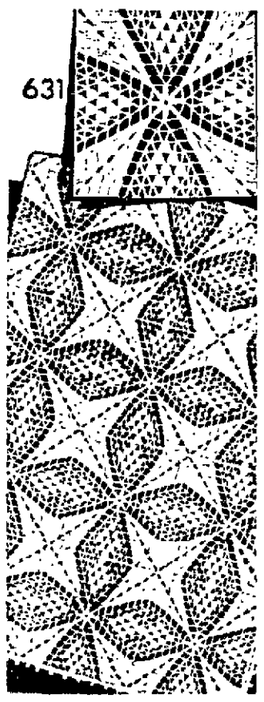


BY LAURA WHEELER

Add beauty to a bedroom with is design, suitable for tradi-onal or modern setting.

Effective square, quickly emorized, forms a lovely pread. Pattern 631: crochet di-ections, string or No. 30 cot-on depending on square's size.

Thirty-five cents in coins for his pattern — add 15 cents for ach pattern for 1st-class mail-ng and special handling. Send to Laura Wheeler, care of Ap-pleton Post-Crescent, 338 Needle-craft Dept., P. O. Box 161, Old Chelsea Station, New York 11, N. Y. Print plainly **PATTERN NUMBER, NAME, ADDRESS** and ZONE.

BIGGEST BARGAIN in Nee-dlecraft History! New 1964 Nee-dlecraft Catalog has over 200 de-signs, costs only 25 cents. A "must" if you knit, crochet, sew, weave, embroider, quilt, smock, do crewelwork. Hurry, send 25 cents right now.

OPINION-WISE

By SAKREN

*Your Problems*

# *Parents Worried That Girl, Beau Might be Relatives*

BY ANN LANDERS

DEAR ANN LANDERS: This past summer we spent three three weeks at a lake resort. Our 17-year-old daughter Camille became infatuated with a young man from Scranton whose family had rented the cottage next to ours. Toward the end of the vacation they were together 18 hours a day.

Landers

Now that the love-birds are apart they are burning up the mails. He goes to school at Penn State so naturally she wants to go there next fall.

So what's the problem? Camille is adopted and so is the young man. They look so much alike it is frightening. What if these two are brother and sister?

I haven't mentioned this possibility to Camille but both my husband and I are deeply concerned. Advise us, please.

—Q. F. J.

**Dear Q. F. J.: The origin of adopted children can be checked by your attorney through the agency which arranged for the adoption. I suggest you discuss this situation with the boy's parents and compare reports.**

**It's a million to one shot that these two are related but the possibility should be investigated, for your own peace of mind.**

* * *

DEAR ANN LANDERS: Please set a friend of mine straight. She is a nut who insists that daily dips in a certain little brook near her home have cured her backaches.

She tells everyone that last year at this time her back ached her so badly she could hardly do her housework. She wore a special corset and took three kinds of medicine. Finally her back got so bad she couldn't get a night's sleep, even with pills.

This spring she decided to take a dip in this little stream near her home, just to cool off. The stream is not deep enough to swim in. She just sort of dunked in it and floated around on her back. The woman insists that after the first dip her back showed definite improvement so she kept at it. Now she claims her back is as good as new.

I don't believe in magic and every time I hear her tell about the miraculous cure I boil. I've always found your column to be sane and sensible. Will you please dispose of this loon once and for all?—Irritated

**Dear Irritated: It may well be that the soothing action of the current had some therapeutic value, or it may have relieved her of tension and made her feel better. So why don't you go back to whatever it was you were doing before you got so involved in this lady's business?**

* * *

DEAR ANN LANDERS: My husband and I have been married for 20 years and we are still very much in love. He has said over and over that he would never remarry if I should die first. Now, he wants me to promise him that I will never marry again if he goes first and frankly, I don't want to.

He seems to think this is a sign that I don't love him. Right now I feel that if my husband died first I'd probably grieve myself to death, but even so I don't want to make any promises.

Please print this letter and your answer. It's become a serious problem between us.—His and Hers

**Dear H and H: It is impossible to predict what your feelings will be in 30 years.**

**Tell "His" that sometimes when a widower refuses to remarry it is because he had such a lousy time of it that he wouldn't risk a second calamity for all the tea in Ceylon. That should get him to change the needle on the broken record.**

* * *

Ann Landers' frank and informative new book, "Teen-Agers and Sex" ($2.95), is now available at your book store.

Ann Landers will be glad to help you with your problems. Send them to her in care of this newspaper enclosing a stamped, self-addressed envelope.

(Copyright, 1963)

## Dress Pattern

BY ANNE ADAMS

Cheers for the return of the easy wrap look — marvelous whether you sew it in paisley print cotton for a robe, wool as an unlined coat.

Printed Pattern 4790: Misses' Sizes 12, 14, 16, 18, 20. Size 16 requires 4⅞ yards 39-inch fabric.

FIFTY CENTS in coins for this pattern — add 15 cents for each pattern for first-class mailing and special handling. Send to Anne Adams, care of Appleton Post-Crescent, 378 Pattern Dept., 243 West 17th St., New York 11, N. Y. Print plainly **NAME, ADDRESS with ZONE, SIZE and STYLE NUMBER.**

PATTERN FREE! Mail coupon inside new Fall-Winter Pattern Catalog, ready now! Over 300 design ideas, all sizes. Send 50 cents for Catalog.

## Three Property Owners Win Larger Awards

New condemnation awards for property on three farms bordering new U. S. 41 north of Appleton totaling $11,710 were granted after three days of hearings in Circuit Court Wednesday afternoon.

Property owners, John Van Groll, Joseph Ebben and John Ebben, all of route 1, Kaukauna, filed suit against the Outagamie County highway department claiming that awards given for purchase and damages to property along the new superhighway were too small.

In the court test, Van Groll's damages were increased from $6,400 to $11,500; Joseph Ebben received $5,500 against a previous settlement of $3,590, and John Ebben was awarded $11,500 against a previous settlement of $6,800.

The highway department condemned 6.55 acres on the Van Groll farm, 2.43 acres on the Joseph Ebben farm, and 6.44 acres on the John Ebben farm. The Joseph Ebben farm was divided when the highway was constructed.

## Veteran Housing Loan Program Receives $83,065

OSHKOSH — A total of $83,065 has been allocated by the veterans housing loan program to Winnebago County, John R. Moses, director of the Wisconsin Department of Veterans Affairs, announced Friday.

The funds, allocated for a four month period, showed a decline in the activity of the veterans housing loan program.

Moses said the amount "marks a further sharp drop in available veterans loan funds for the county, and housing loan funds allocated state-wide this Nov. 1 were less than 60 per cent of the funds allocated in Nov. 1, 1961."

Since the program was started following World War II, it has provided housing loans for 892 Winnebago County veterans for a total of $2,537,909.

## Neenah Couple Fined $309 on Conduct Charge

NEENAH — Mr. and Mrs. William Tucker, of 106½ Main St., Neenah were fined a total of $309 in County Court Branch 3, for disorderly conduct and drunkenness respectively by Judge James C. Sutter.

Both offenses occurred at the Crystal Bar, 106 Main St., Neenah, which Tucker owns.

Mrs. Tucker's fine resulted after she pleaded guilty of being drunk at the bar the night of Nov. 1.

Tucker, 49, pleaded guilty and was fined for his part in an altercation with his wife in the bar at 2 a.m. Sept. 26.

At that time they were not married and she, then Pauline Grignon, was fined $104.50 for her share in the trouble.

Originally Tucker had pleaded innocent and his trail was set for Dec. 18. However, he changed his mind and entered the guilty plea.

## Golden Agers to Plan Christmas Dinner

KAUKAUNA — Plans for the annual Christmas dinner to be held Dec. 19 at the Elks Club rooms will be discussed at a meeting of the Golden Age Club at 7:30 p.m. Monday at the Youth Center of the High School.

Mrs. Dorothy Haen and Ted Weber have been named ticket chairmen for the affair. Lunch will be served and cards played after the business session.

# Kaukauna High Alumni Board Names New Chairman

KAUKAUNA — Joseph T. Sadlier was named chairman of the board of the Kaukauna High School Alumni Association at a board meeting to succeed the late Joseph McCarty.

Sadlier was co-founder of the organization 27 years ago with McCarty. A portion of the will of Joseph McCarty was read and he left $200 to the Alumni Association. A report was given on the Joseph C. McCarty Memorial Fund started by the Association to be donated to St. Paul Home. The fund has passed the $1,000 mark.

**Holiday Dance**

Mr. and Mrs. Alois Hoosman were named ticket chairmen for the holiday dance to be held Dec. 28 at Van Abel's. Norbert Note, president, said the affair was being scheduled during the Christmas season in an effort to stimulate attendance. The past two years it was held during the Thanksgiving holiday without much success.

Tickets are being handled by the co-chairmen, Look Drug Stores, advisory board and members of the board of directors. Music will be furnished by a local orchestra. Appointment of a director to fill the unexpired term of Dave Flanagan was laid over for the January meeting. Alumni news editors will be named within a few weeks.

## St. Mary High Senior Enters Scholarship Bake-Off Test Saturday

MENASHA — Kathleen Brantmeier, daughter of Mr. and Mrs. Hilard Brantmeier, Sherwood, will be a contender at the Teen Age Bake-Off at Manitowoc today.

Brantmeier

The St. Mary High School senior's essay on "Why I Want to Go to College," submitted to the sponsoring Pyl of Gas Co., was a winner and launched her on the program which bears the slogan "Bake Your Way Toward Your B.A."

News of her eligibility reached Kathleen this week and she attributes her interest to 4-H Club work.

She is president of the Catholic Student Mission Crusade, belongs to the National Honor Society, the Sodality and the Library Club.


# He'll Be Up Bright and Early Thanksgiving Morning

to Bring You Your Copy of the BIG

# Thanksgiving Day Edition

of the

# Post-Crescent

Before Your Day's Activities Begin

This will be the Big Christmas Opening Edition . . . with its complete selection of merchants' offerings of new Christmas merchandise. You'll have all day to browse through this big interest-packed edition.

The Post-Crescent Will Also Be On Sale At Your Favorite Newsstand

# Early Thanksgiving Day Morning

For Your Convenience

"Reach for the Post-Crescent First Thing Thanksgiving Day Morning"


NewspaperARCHIVE®

# Highlights From Career of Assassinated President

(Continued from Friday)

The drama came to a climax Nov. 1, 1963 Vietnamese military leaders captured key points in Saigon and attacked the Presidential palace. Soon after dawn Nov 2 the palace fell Diem and his brother were dead Some said the brothers committed suicide Others said they were assassinated The military installed a civilian as Premier of a caretaker government

**Watched Closely**

The United States which considered the country vital to the Western defense position in Southeast Asia and had invested $2.5 billion in aid and 16,500 troops, watched closely

**Nuclear Ban Sought**

In an assessment of his first year in office Kennedy told a news conference that failure to reach agreement with the Soviet Union on a nuclear test ban had been his greatest disappointment He achieved a limited test ban in 1963, his third year in the White House.

Nuclear testing had been a constant problem In September 1961 Russia junked a three-year moratorium in atomic weapons, attributing its decision to pressure from "imperialistic countries"

**Utter Disregard**

Kennedy called the decision "utter disregard of the desire of mankind for a decrease in the arms race"

Russia proceeded with the tests in Central Asia between September and November. Khrushchev said one blast in the series was on the plus side of 50 megatons (a 50-megaton blast is equivalent of 50 million tons of TNT)

This was in defiance of worldwide appeals not to test such a bomb because atomic explosions in the atmosphere cause radioactive fallout — small poisonous particles which can harm life if received in large doses

**Soviet Action**

The Soviet action caused a wave of angry protest and alarm over the danger to humanity that it created. The White House denounced it as a device to incite "fright and panic."

A U S spokesman said the country had the capacity and know-how to develop a 50-megaton bomb but had concluded it was of questionable military value. He said Khrushchev's primary purpose was to create terror.

After Russia's renewal of nuclear detonations, Kennedy announced resumption of underground and laboratory tests by the United States. Such tests do not create the hazard of fallout.

**No Choice**

"We have no other choice in fulfillment of the responsibilities of the United States to its own citizens and to the security of other free nations," he said.

Meanwhile, Russia announced it would hold more tests if the United States continued underground blasts or started atmospheric explosions.

The United States resumed atmospheric tests in April 1962 but only after Russia rejected a treaty prohibiting all tests. Russia promptly resumed tests in mid-summer and the United States followed with more tests in the autumn

**Nuclear Treaty**

Finally in June 1963 Kennedy proposed a "strategy of peace" to lead the United States and the Soviet Union out of the "vicious and dangerous cycle" of the cold war As a first step, he said, high ranking representatives of the United States Great Britain and Soviet Russia would meet in Moscow in a renewed effort to agree on a nuclear test ban As a demonstration of its good faith, he said the United States would refrain from atmospheric tests so long as others did likewise

A treaty banning nuclear weapons tests in space, in the atmosphere and under water was initialed in Moscow in September The three nations formally accepted it and other nations followed suit

Kennedy said the treaty "reflects no concessions either to or by the Soviet Union It reflects our common recognition of the dangers in further testing"

The treaty caused Kennedy to comment on the "pause in the cold war" in a speech before the United Nations in September.

A further thaw appeared in October when Kennedy approved the sale of some four million tons of wheat to Russia and other Soviet bloc nations which had been hit by drought

Past American policy had discouraged U S -Soviet trade but Kennedy saw such benefits in the deal as improvement of the balance of payments, increase in gold supplies, strengthening of the farm economy and a reduction in the U S wheat surplus.

"This transaction advertises to the world, as nothing else could, the success of free American agriculture," he said.

**Race Strife**

At home Kennedy found himself deep in the Civil Rights problem from the very start of his administration.

In the spring of 1961, his first year in office, Negro and white groups, calling themselves Freedom Riders, sought to break down bus station racial barriers and ran into violence in Alabama. There were incidents at Anniston, Birmingham and Montgomery, among others. The worst was at Montgomery.

At least 20 persons were beaten with fists and clubs in a bloody riot there. The rioting around the Greyhound bus station continued for nearly two hours before the white mob — numbering close to 1,000 at times — was broken up with tear gas by state and city police

**U. S. Marshals**

President Kennedy's brother, Attorney General Robert F. Kennedy, ordered several hundred U S marshals to Montgomery. The Guardsmen with fixed bayonets scattered a howling mob that tried to overwhelm Federal marshals protecting a Negro church mass meeting.

The Governor particularly blamed the marshals for causing the outbreak at the church. He said he still admired the Kennedy administration but added that "the President and the U S. Attorney General made a mistake in this matter."

Attorney General Kennedy declared, however, there would have been "an extremely bloody and costly riot" in Montgomery but for the presence of the marshals.

**Worse Riots**

Far worse rioting— Two persons were killed—occurred Sept. 30, 1962 when Negro James H. Meredith sought to register at the all-white University of Mississippi in Oxford. He finally registered with the aid of U.S. marshals and Federal troops but not before an awful nightmare of tear gas and buckshot, rifle bullets and flying bricks, screaming hordes of people gone wild and blood and death

It was the biggest clash of state versus Federal power since the Civil War. The nation and the world watched tensely as Mississippi's Governor Ross Barnett sought to defy the Federal government which was determined to uphold Federal court orders admitting Meredith to the university

**4 Attempts**

Meredith's struggle to enter Ole Miss began 16 months earlier His application was rejected The case moved back and forth between state and Federal courts. Meredith contended he had been refused because of his race. A Federal Court of Appeals upheld his contention.

Meredith made four attempts to register at the university. On first try on the campus Barnett blocked him and invoked interposition — putting himself and the state's police powers between orders of the Federal court and the people of the state.

The governor blocked a second try and Lt. Gov. Paul B. Johnson thwarted a third. The Justice Department abandoned a fourth attempt when Federal marshals accompanying Meredith were called back because of a possibility of violence and bloodshed.

When marshals finally escorted Meredith to an apartment on the campus on Sunday, Sept. 30, an unruly mob of 2,500 students, townspeople and out-of-towners opened up with a barrage of rifle bullets, rocks, bottles and acid. The marshals fought back with tear gas. Meanwhile, Kennedy, who had made a fruitless appeal for order, dispatched federalized Mississippi National Guardsmen and troops to the college town.

**Negro Registered**

Meredith registered the next day and began classes under the protection of marshals. They remained with him until he graduated in August 1963.

Barnett and Johnson both were cited for contempt of court for defying the court orders to admit Meredith. They faced possible jail sentences and fines.

Racial strife boiled anew in the spring and summer of 1963, spreading to other Southern states and some northern cities, as Negroes demonstrated for equal rights. Birmingham, Ala., took the spotlight when Negro mass demonstrations in April and May were countered by fire hoses and police dogs.

More than 2,400 negroes and whites were jailed and two Negro residences were bombed at the heighth of the fury. Federal troops were sent to bases near Birmingham for possible use. The President read a statement asserting the government would do all it could "to preserve order, to protect the lives of its citizens and to uphold the law of the land" He expressed dismay "at the efforts of those who would replace conciliation and good will with violence and hate"

**Bi-racial Talks**

The situation simmered as progress was sought through bi-racial talks But the peace was shattered on Sept 17 when a bomb exploded in the Sixteenth Street Baptist Church during a Sunday School session. Four Negro girls were killed and 23 other persons were injured. The bombing climaxed the first week of token integration of three white schools.

In the midst of the Birmingham trouble, the Kennedy administration also tangled with Alabama's Gov. George C Wallace over the admission of two Negro students to the University of Alabama. Although Wallace made good a threat to stand on the school house steps and forbid the students entrance, he bowed to federalized Alabama National Guardsmen and the students entered the university.

**Requested Legislation**

The unrest spurred the President to send a special message to Congress in June asking it to help end "rancor, violence, disunity and national shame" by passing what was described as the most sweeping civil rights bill since Reconstruction days.

The bill brimmed with weapons against racial discrimination in stores, hotels and other public places, in schools, in jobs and polling booths. The President called its enactment "imperative."

He chided Congress for not enacting earlier proposals and said, "The result of continued federal legislative inaction will be continued, if not increased, racial strife" At the same time he appealed to Negroes to rein their demonstrations so Congress can "freely work its will."

**Washington March**

In a move to impress Congress, Negro leaders called for a "March on Washington." On Aug. 28 more than 200,000 Negroes and whites arrived in the capital by plane, train, bus, car and on foot. Gathering at the Washington Monument, they marched down Constitution Ave. to the Lincoln Memorial, chanting and singing. Massed before the statue of the Civil War President, they shouted support of their leaders demands for "jobs and freedom." Kennedy asserted "the cause of 20 million Negroes has been advanced" by the assembly. But Congress did not hurry enactment of the Civil Rights bil.

**President Kennedy, Displaying** a big smile, is shown with his mother, Rose, who has made frequent visits to Wisconsin before and after her son became president of the United States. Mr. Kennedy's last trip was made to Wisconsin a few months ago when he spoke at Ashland and urged support for his natural resources conservation program.

**Here Are Three Views** of President John Kennedy. At left he is shown as a member of the Harvard swimming team in 1938, at center as a Harvard student in 1937, and at right as a 26-year-old Navy lieutenant in Los Angeles, Jan. 10, 1944. (AP Wirephoto)

# Kimberly Board Sets First Budget Over $1 Million

## Total Costs Boosted $74,000; Rate Hiked to $58 Per $1,000

KIMBERLY — Village board has adopted a tentative 1964 budget amounting to $1,060,082 of which $769,167 is to be raised by tax levy at a rate of $58 per $1,000 assessed valuation.

The first million dollar budget in the history of the community is $74,798 higher than the $985,284 budget this year when $690,377 was raised through tax levy based on an assessment rate of $54.50 per $1,000. A public hearing on the budget will be held at 8 p.m. Dec. 2.

Assessment this year is $13,261,505, up $594,030 over last year. Major reason for the increase is School District No. 6 where the 1964 budget is $578,305 or $83,334 over 1963.

State and county taxes account for another major increase with $121,974 to be paid in 1964 compared to $112,678 in 1963. A breakdown of the county tax shows education of handicapped children cost the village $1,589 in 1963 compared to $7,297 in 1964 to account for most of the increase.

**Other Increases**

General government costs were increased from $33,282 to $34,798 reflecting higher salaries for the village president from $900 to $1,200, percentage increases for the clerk and assessor, an extra $250 expense for the assessor, an increase in cost of hall operation of $400, election expense up $250 and engineer expense up $100.

Protection of persons and property was up from $53,210 to $55,725 which includes a percentage increase for police personnel, added fire and police department expenses amounting to $700 and added insurance costs. Conservation of health costs were increased from $44,555 to $48,580. Major reason for increases was a $1,500 increase in garbage disposal labor costs and a $2,400 increase in dumping grounds rental.

Education, library and recreation costs in 1963 amounted to $21,860 compared to $23,300 in 1964. Increases were noted in salaries and expenses for the library. Highway and service garage costs for 1963 were $72,825 compared to $74,500 in 1964. Increased labor costs, insurance and street lighting costs accounted for the increase.

Unclassified costs were increased from $21,850 to $22,800. This includes weed destruction, employe compensation insurance, water department refunds, civic welfare and miscellaneous. Bonded indebtedness costs were decreased from $90,212 to $62,000. Outlays were decreased from $39,840 to $37,500. The community will make a $1,000 payment on the balance of a lift pump in 1964 whereas the 1963 payment was $7,660 thus accounting for some of the decrease.

**Other Recipts**

Receipts anticipated other than the tax levy in 1964 amount to $290,914 compared to $294,906 in 1963. Special assessments in the 1963 budget were listed at $14,000 compared to $1,400 anticipated in 1964. This is due to a major street construction program in 1963.

A $5,000 increase is expected in state income tax, $1,000 in gas utility tax, $2,500 in state highway tax, $1,000 in local street tax and lesser increases in other miscellaneous categories.

## Johnson Himself Had Near Fatal Experience

WASHINGTON (AP) — President Johnson suffered a severe heart attack in 1955 but bounded back with barely a sign of his brush with death.

His attack came while he was exhausted from his duties as Senate majority leader during the Republican administration of Dwight D. Eisenhower.

In the campaign of 1960 Johnson was asked about his health and replied his physicians thought it was "too good. They say I feel too good and go too much and work too long."

## Today's Deaths

Russell L. Wilcox, 40, 1521 N. Alvin St., Appleton.

Nicholas G. Vozas, 79, Tenth Street, Kaukauna.

Raymond M. McCarty, 67, 202 Catherine St, Kaukauna.

## Deaths Elsewhere

Mrs. Charles Bloch, 87, Oregon City, Ore, formerly of Kaukauna.

*'Bad Feeling . . . Pray for Me'*

# John McCormack Had Premonition of Tragedy

BY FRANCES MCKUSICK
Post Crescent Washington Bureau

WASHINGTON, D. C. — Speaker John W. McCormack had a "premonition" that something tragic was going to happen, just about the time President Kennedy was assassinated, according to Republican Rep Alvin E. O'Konski of Wisconsin.

O'Konski tells the story this way. As was his custom, he went to the Speaker's lobby just off the floor of the House of Representatives to read the newspapers right after lunch. Speaker McCormack came over to him, put his arms on his shoulders and said, "Alvin, I'm sorry I couldn't join you last night for our little get-together. I had just returned to Washington from my brother's funeral I feel very bad and I have a very bad feeling that something tragic is going to happen. Pray for me"

O'Konski said he walked back to his office, where he heard the radio announcing the shooting of the President, with the confirmation of his death shortly thereafter.

**Offers Protection**

"I also heard over the radio about Vice President Lyndon Johnson's heart attack, although this was later denied," O'Konski said "I immediately went over to the Speaker's office because I wanted to be sure he had some protection. Former Speaker Joseph Martin of Massachusetts and I were the only Republicans with the Speaker. He was very much shaken, as we all were. We immediately insisted that we get both the Secret Service and additional members of the metropolitan police force to come to the Speaker's office and to maintain a guard over him."

"For all we know, this may be an organized plan to assassinate the top officials of our government."

## Absolution Given To Assassinated Chief Executive

VATICAN CITY (AP)—Pope Paul VI prayed today for President Kennedy, gave him absolution, and expressed the "prayerful wishes that his death may not hinder the cause of world peace."

The death of Kennedy, the first Roman Catholic to reach the White House, plunged this tiny city-state in deep mourning.

Its yellow and white banners were flown at half-staff, the first time that has been done for a chief of state other than a Pope.

Pope Paul dedicated his morning Mass to Kennedy and then, in an unusual action, asked that the U.S. President also be remembered in a memorial Mass in St. Peter's for prelates who have died in the past year.

The memorial Mass is conducted annually, and Vatican sources could not recall a previous occasion when a person who was not a prelate was also commemorated.

Pope Paul attended the service, which was scheduled long ago, and gave absolution over a symbolic coffin. The absolution was for all commemorated in the Mass — prelates and Kennedy.

*Messages of Condolence*

# Word of Kennedy's Death Comes as Shock to World

BY BARRY SCHWEID

WASHINGTON (AP) — The tragic flash from Dallas reverberated around the world like a clap of thunder: The young vigorous President of the United States was dead at the hands of an assassin, and everywhere the great and the lowly mourned John F. Kennedy's passing.

The deadening shock gave way to tears and then to universal heartache for Jacqueline Kennedy and her two young children. Rich and poor, black and white, shuddered and were bewildered.

Messages of condolence poured into the White House from presidents, premiers and crowned heads. Churches filled with people come to pray and sob.

**Can't Weigh Loss**

"This is a sad time for all people," the new President, Lyndon B Johnson, told the nation on his return to Washington. "We have suffered a loss that cannot be weighed"

During the early morning hours in Moscow, Premier Khrushchev dressed in black, drove to the U.S. Embassy to personally convey his "deep sadness" on the assassination of the President. Khrushchev and his wife, Nina, sent telegrams of condolences to Mrs Kennedy.

In New Haven, Conn., a citizen said with a catch in his voice: "I felt as if he was my brother. But he was more than that — he was our President."

Washington was struck as if by a bombshell. The government stopped dead in its tracks.

**Hush in London Pubs**

Crowds gathered outside the iron picket fence in front of the White House, staring silently at the President's home long after night fell. Telephone service was paralyzed for a time and flags — foreign banners at embassies as well as the Stars and Stripes — were lowered to half staff.

Pubs in London and cafes in Paris fell silent. In Moscow a Russian girl walked weeping along the street. In Vatican City Pope Paul VI prayed for the soul of the dead President.

Scars of past political strife were forgotten as old foes joined with old allies and the three living former presidents in a unity of grief.

**Terrible Tragedy**

Richard M. Nixon, who lost the presidency to Kennedy in 1960 in a razor-thin race, said in New York: "The assassination of the President is a terrible tragedy for the nation. Mrs. Nixon and I have sent a personal message expressing our deepest sympathy to the members of the family in this hour of sorrow."

Another old political opponent, Republican Sen. Barry Goldwater of Arizona, considered by many the front-runner in the race for the 1964 GOP presidential nomination, learned of Kennedy's death at a Chicago airport and telephoned his Washington office· "The President's death is a profound loss to the nation and the free world."

**Ex-Presidents Mourn**

In Independence, Mo., former President Harry S. Truman was too shaken at first to comment. Later he said, "I am shocked beyond words at the tragedy that has happened to our country and to President Kennedy's family today."

"He loved America and has given his life for his country," said former President Herbert Hoover in New York.

Dwight D. Eisenhower, who preceded Kennedy in the White House, said in a statement in New York: "I share the sense of shock and dismay that all Americans feel at the despicable act that resulted in the death of our nation's President."

From two southern governors who bitterly opposed the President on civil rights came expressions of shock and dismay

The assassin "must be filled with universal malice toward all," said Alabama Gov. George C. Wallace.

In a telegram to Mrs. Kennedy, Gov. Ross Barnett of Mississippi said he was "profoundly shocked and deeply distressed at the cowardly act."

Reg. $15
SUPER LANOLIN WAVE $7.50
Cold Waves . . from $4.95
Open Tues. and Thurs. Eves.
Deluxe
Beauty Salon
CELE JANDOUREK, MGR.
113½ E. College Ave.
Phone 3-8328

Geenen's
SPECIAL MONDAY
9½ Inch Aluminum
FRY PANS
Regular $2.98
50c
Nationally advertised brand, heavy quality, burn proof handle.
Main Floor

BE OUR GUEST FOR DINNER
Demonstration — Explanation Meeting
No Cost or Obligation in Attending
MONDAY, Nov. 25th, 7:00 P.M.
HOTEL MENASHA
DALE CARNEGIE
NEENAH, MENASHA CLASS NOW FORMING
10 WAYS The Dale Carnegie Course Will Benefit You
Dale Carnegie
1. Speak Effectively
2. Conquer Fear
3. Increase Your Income
4. Develop Self Confidence
5. Sell Yourself and Your Ideas
6. Improve Your Memory
7. Improve Your Ability to Handle People
8. Win More Friends
9. Improve Your Personality
10. Prepare for Leadership
For Free Reservation Call RE 4-9360
Any Time, Day or Night, Including Sunday
BOWTON'S OF WISCONSIN PRESENTING DALE CARNEGIE COURSES

Toys!
Unlimited Variety
• TOYS
• DOLLS
• GAMES
• WHEEL GOODS
The most complete display we have ever assembled . . . including popular TV specialties . . . All priced to please.
JANDREYS
DOWNSTAIRS STORE


NewspaperARCHIVE®

# Tour of Wisconsin Helped Kennedy Rise to Office

**This Picture, First Published** in the Post-Crescent on April 13, 1959, shows the late President Kennedy thronged by well-wishers in the St. Pius X Church parish hall after a speech that concluded his pre-campaign tour of Wisconsin. About 600 persons attended the dinner and most stopped to greet Kennedy, shake hands and seek his autograph. It was his only visit to Appleton. (Post-Crescent Photo)

## JFK Assassination Causes Memories Of Appleton Visit

### April, 1959, Tour Filled With Hopeful Ambition, Enthusiasm

President Kennedy's assassination Friday brought back memories of his only visit to Appleton on April 11, 1959, when he was the young Senator from Massachusetts completing a pre-campaign tour of Wisconsin.

The early spring trip was one of hopeful ambition, political speculation and enthusiasm — a mood far different from the shocked grief that descended on the Fox Cities on a gloomy fall afternoon with news of the President's death Friday.

The then - Senator Kennedy, who was greeted by capacity crowds at all stops on his three-day Wisconsin tour in 1959, spoke to 600 persons after a dinner at St. Pius X Catholic Church Parish hall on Saturday, April 11.

He had not yet announced his candidacy for the presidency, but he was expected to oppose Sen. Hubert Humphrey of Minnesota in the state presidential primary the following spring. A number of state Democratic party leaders, not yet speaking for quotation, said they regarded Kennedy as the presidential candidate who could most help the state ticket in the 1960 election.

**Test Pulses**

The Wisconsin tour was regarded as means of testing political pulses in a state whose presidential primary had often proved strategic, and its success was considered encouraging for the young presidential hopeful. The Wisconsin primary, which he later entered and won, was considered a major test of how much Kennedy would be handicapped by his Catholicism and his youthful appearance.

Kennedy received an enthusiastic reception in the traditionally Republican Fox Valley. A Post-Crescent headline stated, "Senator Kennedy Charms Fox Valley With Youthful Vigor, Sincerity."

"If it was up to the people who met and heard him in the Fox Valley Saturday, Sen. John Kennedy probably would be elected president by a whopping majority," the story said.

**Press Conference**

After a press conference in Green Bay, the Senator drove to Appleton with Prof. William Riker of Lawrence College, vice chairman of the Outagamie County Democratic Party; Mrs. Riker, a reporter and a biographer. After a brief stop at the home of David Bliss, he went to the St. Pius parish hall. He had showed signs of fatigue in the car, but at the hall was "his

Turn to Page 8, Col. 4

## Veteran State Political Writer Recalls Canvass With JFK in 1959, 1960

BY JOHN WYNGAARD
Post-Crescent Staff Writer

MADISON — John F. Kennedy rose to the highest office in the world largely through grueling, stubborn campaigning on the main streets and village squares of Wisconsin through long weeks of the muddy spring of 1960. Today there are thousands of Wisconsin residents, politicians and private citizens, who are fondly remembering their own experiences with the murdered president.

This reporter has been sorting out his own recollections of the sometimes grave, sometimes humorous young man whose effective campaigning for Wisconsin delegates to the national Democratic convention three years ago transformed him into the front runner for the nomination.

The unruly hair blowing in the wind on a cold afternoon on Main Street in Waupun ... the inveterate habit of turning on the car radio for music while dozing and resting between campaign stops ... the thin cigar enjoyed in privacy ... the immaculate grooming ... the slow grin after getting off a joke or a felicitous phrase ... the throngs of white-haired old ladies beaming in the crowded reception line at a Fond du Lac hotel ... Mrs. Kennedy holding up a street campaign tour in a little Jefferson County town when she darted into a confectionery store for a piece of stick candy ...

**Waving Hand**

Wisconsin politicians will tell for years the anecdotes about his self-deprecation, as when driving in his campaign car down the principal street of a thoroughly Republican small city in north central Wisconsin he continued waving his hand for moments after passing the last indifferent citizen on the street. The candidate chuckled and recalled that his Grandfather Fitzgerald, the famous mayor of Boston, became so accustomed to waving at constituents that he was sometimes observed mechanically waving at street hydrants and utility poles.

Mr. Kennedy had a skimpy knowledge about agriculture in general and dairying in particular, as shown on another occasion when he was driving through Waupaca County and asked, pointing at a farm, whether its owner could net $15,000 a year. Told that the farmer almost surely could not, he seemed surprised, and lapsed into thought.

**Less Population**

The candidate was accustomed to the population densities of his own Massachusetts, and in Wisconsin during his first days appeared surprised at the distances involved in campaign tours. He often commented on the relatively more expensive requirements for meeting voters here, in terms of travel and physical effort. Several times in southwestern Wisconsin he grumbled mildly at the distance between towns at which street tours or short speeches had been scheduled.

Once at a big Madison rally a leading capital city citizen had been invited to introduce Mr. Kennedy at a luncheon. The local dignitary launched in a florid introductory speech, and then became flustered. He took great pleasure, he finally announced, in presenting "Sen McCarthy". In the enormous silence that followed, the first laughing voice that could be heard was that of Mr. Kennedy.

**Milwaukee Speech**

After a Milwaukee campaign speech, the candidate was invited to a small reception at the home of U. S. District Judge

Turn to Page 8, Col. 3

## Neenah Man Charged After Car Crash

NEENAH — A Neenah man was charged with failure to yield the right of way Friday after being involved in a two car collision on S. Commercial Street and Peckham Street, Neenah.

According to police reports, a car driven by James E. Nowell, 28, Oshkosh, going north on South Commercial Street was hit by a car driven by Marion E. Welter, 35, 601 Kessler Street, Neenah, at 7:50 a.m. Friday.

Welter was charged with the violation in the accident which damaged the right front of his car and the left rear end of Nowell's vehicle.

Nowell's car damage was estimated at $171.75.

**The Late President** John F. Kennedy is shown greeting Mrs. William Cherkasky, then Outagamie County Democratic chairman, following a speech in Appleton on April 11, 1959. Kennedy, then Senator from Massachusetts, had not yet announced his candidacy for president but was concluding a three-day tour of Wisconsin to feel the political pulse. (Post-Crescent Photo)

## Name Mitchell Executive in Cities League

### Appleton Mayor Has Been Active Several Years in Association

Mayor Clarence Mitchell Friday was appointed to the executive committee of the League of Wisconsin Municipalities.

Mitchell, of 543 N. Appleton St., has been Appleton's chief executive since 1958 and is currently rounding out his third term.

During the past two years,

**Mayor Mitchell**

Mitchell served on the league's legislative committee, which was active in reviewing proposed legislation before it went to Wisconsin lawmakers.

Recently, Mitchell was instrumental in contacting representatives in the Senate and Assembly to have them author bills permitting the City of Appleton to go 50 miles to Lake Michigan with a water pipeline. The bill is awaiting the governor's signature.

**Announce Appointment**

The league is an association of Wisconsin cities and villages with headquarters in Madison. Mitchell's appointment, announced by executive director

Turn to Page 8, Col. 2

**Activity Came to a Standstill** throughout the Fox Cities Friday afternoon as residents learned President Kennedy had been shot. Here a radio in a downtown Appleton department store draws a cluster of awed customers.

## Fox Cities Mourns JFK; Schools, Offices to Close

### Athletic, Entertainment Events This Weekend All Are Cancelled

The Fox Cities region mourned the death of a president today.

Memorial services were being scheduled in Appleton and surrounding communities.

Private and public gatherings slated for tonight, Saturday, Sunday and Monday — the day of President's funeral — were being called off.

Mayor Clarence Mitchell of Appleton announced all city offices will be closed Monday. He said only essential city services would be provided, such as police and fire protection.

The flag at city hall has been at half mast since the president's death.

At Green Bay, it was indicated an announcement would be made later in the day closing all Catholic schools in the Green Bay diocese Monday. This would include schools in the Appleton and Fox Cities region.

**Celebrate Mass**

Bishop Stanislaus V. Bona will be celebrant of a pontifical requiem mass for President Kennedy at the Cathedral at Green Bay Monday at 11 a.m. with clergy from throughout the area to attend.

Other parochial schools in the area were also preparing to dismiss classes on Monday.

Appleton Supt. of Schools Royce R. Kurtz said all public schools in the city will be closed Monday in memoriam to the late President Kennedy.

Gov. John Reynold's office at Madison said the governor had issued an order that all state offices and schools, which would include Oshkosh State College and the Valley Extension Center, will be closed Monday, along with all state offices.

**Special Memorial**

Lawrence College has scheduled a special memorial in the college chapel to be attended by all students and faculty Monday from noon until 12:30 p. m. Clergymen of different faiths will conduct the service. All events at Lawrence will be called off until after the funeral.

No classes were scheduled today for Lawrence students and all other events were called off until after the president's funeral. Events postponed include: A modern dance program by the Dance Guild of Minneapolis, tonight; Film Classics at Stansbury Theater, Sunday; Lawrence Symphony concert, Sunday; and choral programs slated for Friday were called off immediately at word of the president's death.

The CBS-TV network announced all telecasts of National Football League games Sunday have been cancelled. The Green Bay Packer - San Francisco game at Milwaukee Sunday will be carried on radio only. All American Football League games were cancelled.

The University of Wisconsin-Minnesota game was postponed and will be played on Thursday — Thanksgiving Day.

Many prep basketball games throughout the area, scheduled for Friday, tonight and Sunday, have been postponed and will be rescheduled.

Special memorial services for the late president were being scheduled at Catholic and Protestant churches throughout the Fox Cities. Accounts of the bizarre assassination of Mr. Kennedy had been broadcast over public address systems at many of the schools Friday. Youngsters of all faiths bowed their heads in prayer.

It was announced that the Appleton Vocational School will be closed Monday. There will be no night classes.

The Fox Valley Center cancelled the play, "Arms and The Man" by the Fine Arts Players Friday night and rescheduled it for Friday, Nov. 29 at 8 p.m.

A reception for the faculty members, their wives and students was called off Friday night by the Institute of Paper Chemistry.

"The Jury Room" was scheduled for presentation at Xavier High School this weekend but has been postponed and rescheduled for Friday and Saturday nights, Dec. 7-8, in school commons.

Marquette University at Milwaukee also reportedly cancelled all special campus events until after the president's funeral Monday.

The annual fall season dinner-dance of the Appleton Newcomers Club, scheduled at the Conway Hotel tonight, was postponed and will be rescheduled for a later date.

The Wisconsin State College-Oshkosh choir concert will continue as scheduled at 8 p.m. Sunday and Monday at First Congregational Church at Oshkosh. Being presented is Mozart's, "Requiem", which because of its nature will serve as a memoriam to President Kennedy.

Also at Oshkosh, a special memorial service for the deceased president was scheduled at 4 p.m. today at city hall.

Neenah Mayor Carl E. Loehning said city offices will be closed all day Monday in respect to the late president.

It was not known whether banking institutions in the Fox Cities region will be closed during the Kennedy funeral Monday.

At New London a day of mourning was proclaimed by Mayor Wilmer Schlafer for Monday, when all city offices will be closed.

All city offices and the court-

Turn to Page 8, Col. 3

## Kaukauna Builder Dies

### Raymond McCarty Has Heart Attack While Deer Hunting

BOULDER JUNCTION—Raymond M. McCarty, 67, 202 Catherine St., Kaukauna, suffered a fatal heart attack Friday while on a deer hunting trip near here.

He was a native of Kaukauna and had been associated with the McCarty Construction Co. for several years. In 1928, he formed his own company under the name of Ray McCarty and Sons.

McCarty was a member of the Knights of Columbus, Elks and American Legion.

Surviving are his widow, two daughters, two sons, one brother, two sisters and 28 grandchildren.

Funeral services will be at 10 a.m. Monday in Holy Cross Catholic Church, Kaukauna. Burial will be in the parish cemetery. Knights of Columbus will pray the rosary at 1 p.m. Sunday.

## Appleton Hunter Injured as Deer Season Begins

An Appleton man probably suffered the first injury of the 1963 deer hunting season which opened this morning at the first sign of sun-up.

Elroy Kalies, 33, 1621 E. John St., was wounded in the left thigh as he hunted on the Leslie Rotzien farm, one-half mile east of Hilbert in Calumet County.

Sheriff authorities in Calumet County said it was not known if the wound was self-inflicted.

Kalies has been taken to the Calumet Memorial Hospital.

## Kennedy Chose Wisconsin As Presidential Keystone

BY WILLIAM C. CAREY
Post-Crescent Staff Writer

It was a cold, blistery, winter morning Jan. 21, 1960 when the handsome, youthful John F. Kennedy came to Wisconsin to make political hay and history.

The young U.S. senator from Massachusetts held a press conference at the Hotel Pfister in Milwaukee and let it be known in a confident tone that he had chosen our state as his stepping-stone to the presidency of the United States.

Kennedy, who in the months that followed virtually blitzed Wisconsin with appearances in the Fox Valley and Appleton, made the official announcement .... he was entering the state's presidential preferential primary.

The serious but sometimes smiling Democrat made it clear he was ready to do battle with his old friend, U. S. Senator Hubert Humphrey of Minnesota to capture votes of Wisconsin's delegation to the national convention.

**Much Confidence**

Kennedy acknowledged he was running in Humphrey's backyard and had a task on his hands. But "Jack" Kennedy, also affectionately known as JVK when he moved into the White House a year later, had confidence written all over him.

"As Wisconsin goes so does the Democratic national convention," Kennedy told the press corps that converged on the city that beer made famous. Newsmen from throughout Wisconsin and other parts of the country turned out for the Kennedy "coming out" party.

Only three days earlier, Hubert Horatio Humphrey had thrown his ring into the preferential primary. Now his opponent was the exhilerating John Fitzgerald Kennedy, a millionaire who had decided to dedicate his life to serving his country.

The stage now was set for Wisconsin to be a major political battleground and in the weeks and months that followed Kennedy stumped the state by land and air. He proved to be a capable field general and led his troops through the thick of every skirmish.

The Fourth-Estaters who covered Kennedy and Humphrey as they criss-crossed Wisconsin later referred to the pimary as spring training. It got them in shape for the big show when Kennedy took on Vice President Richard Nixon for the presidency.

Kennedy's personality, manner of speech and the approach he made to the issues gained him friends and votes in the Badger State. It was common for him to be up 16 or 18 hours a day, and always ready to go again at the crack of dawn. He slept periodically in his Convair plane.

Wisconsin residents who met the country's president - to - be immediately recognized he was a tireless campaigner and a man of high stature with a genuinely human warmth.

Kennedy, like Humphrey, made it almost impossible for the newsmen covering them to catch their breath.

**Smooth Organization**

It was generally agreed by reporters that the Kennedy forces had a much smoother organization going for him during his visits to Wisconsin. However, when it came to last - minute speech changes, Kennedy was not immune.

For example, while in Appleton for a talk and a round of public appearances in April of that year, Kennedy summoned reporters up to the dinner table shortly after 7 p m on a Saturday.

With the Sunday papers already rolling his advance texts on the farm problem, Kennedy announced to the newsmen that

Turn to Page 8, Col. 1

**Patrons of an Appleton Tavern** appear dazed as they listen in disbelief to television reports of the assassination of President Kennedy. This was a common scene around the Fox Cities as news of the tragedy spread.

## No Violation On Council Appointment

### Policy Sidetracked To Fill 17th Ward Alderman Vacancy

No ordinance or election rules were violated, but a policy was sidetracked when the Appleton Common Council expedited the appointment of a 17th Ward alderman Wednesday night to fill a vacancy.

After the death of Ald. Donald Mueller last week, it was announced by the city clerk's office that applications would be received from persons interested in the aldermanic post for a two-week period.

In the past, it has been council policy to have a two-week waiting period before making appointments.

However, aldermen by-passed normal procedure because Wednesday night's session was a regular meeting and they elected James Bayorgeon, an attorney, from a field of four residents who applied for the position.

City Clerk Elden Broehm, replying to a reporter's question, said today the council violated no ordinance or rule, but did waive the waiting period. The council has sole responsibility for filling vacancies within its ranks.

Bayorgeon will serve as 17th Ward alderman until the April election.

NewspaperARCHIVE®